

Green Star – Office Interiors v1.1

Materials

Mat-7 Joinery

| Points Available | Points Claimed | CIR Submitted |
|------------------|----------------|---------------|
| 1 | 1 | N |

Credit Criteria

One point is awarded where it is demonstrated that the joinery used in the tenancy fitout has a reduced environmental impact as determined by the Mat-7 Joinery Calculator. Maximum points can only be obtained if information about all the joinery in the tenancy fitout is provided.

Documents Provided

| | |
|---|--|
| ✓ | A copy of the completed Mat-7 joinery Calculator, Materials Calculators Output Sheet |
|---|--|

New

| | |
|---|--|
| ✓ | <p>Information from the joinery supplier(s) quantifying all joinery supplied AND Information from the sub-contractor confirming that the joinery supplied was installed in the tenancy fitout. Mat-7: 2 (Supplier and Sub-contractor same company, Easyrest)</p> <p>AND</p> <p>A statement from the manufacturer that the joinery is modular, including a description (which may include diagrams/pictures) of how the joinery complies with the credit requirements detailed in 'Additional Guidance'. Included in sub-contractor confirmation document: Mat-7: 2</p> <p>AND</p> <p>A statement from the manufacturer that the joinery is 'Designed for Disassembly', including a description (which may include diagram / pictures) of how the joinery can be disassembled identifying the percentage of the joinery (by mass) that meets the credit requirements detailed in 'Additional Guidance'. Provided in sub-contractor confirmation document: Mat-7: 2</p> |
| ✓ | Design for Disassembly and Modularity is further demonstrated through Joinery as-built drawings. Mat-7: 3 |

Discussion

• New

| | | | | | | | |
|---|-----|-----------|-------------------|---|---|---|---|
| 1 | New | Easy Rest | J01 - Mobile unit | ✓ | ✓ | ✓ | ✓ |
|---|-----|-----------|-------------------|---|---|---|---|

Green Star – Office Interiors v1.1

| | | | | | | | |
|----|-----|-----------|----------------------------------|---|---|---|---|
| 2 | New | Easy Rest | J02 - Mobile Unit | ✓ | ✓ | ✓ | ✓ |
| 3 | New | Easy Rest | J03 - Mobile Unit | ✓ | ✓ | ✓ | ✓ |
| 4 | New | Easy Rest | J04 - Mobile caterer's unit | ✓ | ✓ | ✓ | ✓ |
| 5 | New | Easy Rest | J05 - Reception/ café front | ✓ | ✓ | ✓ | ✓ |
| 6 | New | Easy Rest | J06 - Reception/ café back bench | ✓ | ✓ | ✓ | ✓ |
| 7 | New | Easy Rest | J07 - Shelving unit | ✓ | ✓ | ✓ | ✓ |
| 8 | New | Easy Rest | J08 - Boardroom Bench unit | ✓ | ✓ | ✓ | ✓ |
| 9 | New | Easy Rest | J09 - Caterer's bench | ✓ | ✓ | ✓ | ✓ |
| 10 | New | Easy Rest | J10 - Meeting Room Unit | ✓ | ✓ | ✓ | ✓ |
| 11 | New | Easy Rest | J11 - Services switch panel | ✓ | ✓ | ✓ | ✓ |
| 12 | New | Easy Rest | J12 - Mobile unit | ✓ | ✓ | ✓ | ✓ |

Green Star - Office Interiors v1.1

145 Elizabeth Street
Melbourne VIC 3000

Mat-7 Joinery Calculator

Total Joinery within the Fitout

35.4

 m Points Awarded

1

| | | | | | Resource Utilisation | Reusability | | Product Score (%) |
|----|-----------------|--------------------------|-----------------------------------|--|-----------------------|-------------|--------------------------|-------------------|
| | Type of Joinery | Name of Joinery Supplier | Brief Description of Joinery Type | Amount of Joinery Type (m ²) | Eco Preferred Content | Modularity | Designed for Disassembly | |
| 1 | New | Easy Rest | J01 - Mobile unit | 4.3 | <5% | Yes | ≥90% | 67 |
| 2 | New | Easy Rest | J02 - Mobile Unit | 1.1 | <5% | Yes | ≥90% | 67 |
| 3 | New | Easy Rest | J03 - Mobile Unit | 1.6 | <5% | Yes | ≥90% | 67 |
| 4 | New | Easy Rest | J04 - Mobile caterer's unit | 0.8 | <5% | Yes | ≥90% | 67 |
| 5 | New | Easy Rest | J05 - Reception/ café front | 6 | <5% | Yes | ≥90% | 67 |
| 6 | New | Easy Rest | J06 - Reception/ café back bench | 5.4 | <5% | Yes | ≥90% | 67 |
| 7 | New | Easy Rest | J07 - Shelving unit | 3.5 | <5% | Yes | ≥90% | 67 |
| 8 | New | Easy Rest | J08 - Boardroom Bench unit | 6.5 | <5% | Yes | ≥90% | 67 |
| 9 | New | Easy Rest | J09 - Caterer's bemch | 3.9 | <5% | Yes | ≥90% | 67 |
| 10 | New | Easy Rest | J10 - Meeting Room Unit | 1.6 | <5% | Yes | ≥90% | 67 |
| 11 | New | Easy Rest | J11 - Services switch panel | 0.2 | <5% | Yes | ≥90% | 67 |
| 12 | New | Easy Rest | J12 - Mobile unit | 0.5 | <5% | Yes | ≥90% | 67 |
| 13 | | | | | | | | |
| 14 | | | | | | | | |
| 15 | | | | | | | | |

Notes:
Joinery is assessed across two environmental impact categories, as follows:
• 'Resource Utilisation' which assesses the joinery's:
 • Eco Preferred Content (EC); and
• 'Reusability' which assesses whether the joinery is:
 • Modular (MO); and/or
 • Designed for Disassembly (DD).
Each of the environmental impact categories are weighted equally:
Total Score = EC + MO + DD.
Maximum Score = 10 + 10 + 10
The number of points determined by the Mat-7 Joinery Calculator is calculated based on a total score out of 30 for joinery and then weighted according to the amount of that type as a fraction of total joinery.

Green Star - Office Interiors v1.1

Tenancy Fitout:

Materials Calculators Output Sheet

Points Allocation Summary

| | Workstations | Floor Coverings | Walls and Partitions | Chairs | Tables | Storage Units | Joinery | Total |
|------------------------------|--------------|-----------------|----------------------|--------|--------|---------------|---------|-------|
| Maximum No. Points Available | 7 | 5 | 3 | 3 | 1 | 1 | 1 | 21 |
| Available Points* | 7 | 5 | 3 | 3 | 1 | 1 | 1 | 21 |
| Points Awarded** | 6 | 5 | 3 | 3 | 1 | 1 | 1 | 20 |

*(based on fraction of items specified in the data input sheet compared to total specified within the fitout).

Workstations

| Amount | |
|-----------------------------|----|
| Total within Fitout | 55 |
| Total from Data Input Sheet | 55 |
| Reused | 12 |
| Fixed | 0 |
| Loose | 43 |
| Environmentally Innovative | 0 |

Floor Coverings

| Amount | |
|-----------------------------|--------------------|
| Total within Fitout | 804 m ² |
| Total from Data Input Sheet | 804 m ² |
| Reused | 0 m ² |
| Exposed Concrete | 140 m ² |
| Carpet | 0 m ² |
| Timber | 0 m ² |
| Resilient | 0 m ² |
| Ceramic/Stone | 0 m ² |
| Other | 0 m ² |
| Environmentally Innovative | 664 m ² |

Walls and Partitions

| Amount | |
|-----------------------------|------|
| Total within Fitout | 45 m |
| Total from Data Input Sheet | 45 m |
| Reused | 0 m |
| New | 45 m |
| Environmentally Innovative | 0 |

Chairs

| Amount | |
|-----------------------------|-----|
| Total within Fitout | 148 |
| Total from Data Input Sheet | 148 |
| Reused | 44 |
| Task | 0 |
| Meeting Room | 0 |
| Breakout Space | 0 |
| Other | 0 |
| Environmentally Innovative | 104 |

Tables

| Amount | |
|-----------------------------|----|
| Total within Fitout | 21 |
| Total from Data Input Sheet | 21 |
| Composite Wood | 18 |
| Environmentally Innovative | 0 |
| Glass | 0 |
| Metal | 0 |
| Plastic | 0 |
| Reused | 3 |
| Timber | 0 |

Storage Units

| Amount | |
|-----------------------------|----|
| Total within Fitout | 17 |
| Total from Data Input Sheet | 17 |
| Reused | 0 |
| Compactus | 0 |
| Composite Wood | 0 |
| Timber | 0 |
| Metal | 0 |
| Other | 0 |
| Environmentally Innovative | 17 |

Joinery

| Amount | |
|-----------------------------|--------|
| Total within Fitout | 35.4 m |
| Total from Data Input Sheet | 35 m |
| New | 35 m |
| Reused | 0 m |
| Environmentally Innovative | 0 m |

Notes:

* Points Available = number of items specified in the data input sheet x total items specified within the fitout

** Points Awarded = Sum of the Weighted Score x Points Available.

** Weighted Score = product score x (no of items/total items specified in the data input sheet).

20, CLEMENTS AVE, BANKSTOWN, 2200 NSW
PH-02-9708 0633, FAX-02-9 793 9133

EASY REST PTY LTD

Statement of Compliance

To: GREEN BUILDING COUNCIL
AUSTRALIA &
SCHIAVELLO PROJECT INTERIORS

From: ALI MAHMOUD

Fax: 03 9674 1666

Pages: 1

Phone: 03 9674 1600

Date: 22-Feb-08

Re: L15 - 179 ELIZABETH ST, SYDNEY

ATTN: ADAM TERILL

☒ **Urgent** ☐ **For Review** ☐ **Please Comment** ☒ **Please Reply** ☒ **Please QUOTE**

All joinery works completed to the above mentioned project have been manufactured and installed as modular units designed for disassembly undertaken in accordance for Bligh Voller Neild's design and specification and in line with relevant Green Star conformance requirements.

All products for which MSDS, data sheets and invoices have been supplied, have been used in the above mentioned project as per specifications.

Each modular cabinet, bench, joinery unit has been manufactured using E0 board as requested, this represents approx 98% of the joinery unit mass.

Each joinery item may be disassembled using a battery powered drill / screw driver.

- Remove all white push caps covering screw fixing to the joinery unit.
- Using battery powered drill / screw driver, proceed to unscrew joinery unit from anchor points to the wall, flooring and other joinery units
- If disassembling a top cupboard, ensure it has been stabilized and braced prior to unscrewing any anchor points to prevent it from falling once all fixings have been removed.
- In the event of any joinery unit becoming stuck or disassembly is problematic, a rubber mallet may be used to dislodge the unit from its surroundings, but not from any screwed anchor points (these must be unscrewed using the battery operated drill / screw driver).

If you have any questions or require any further documentation please do not hesitate to contact me

Regards,
ALI MAHMOUD
Project Coordinator





BlighVollerNieldArchitecture

Telephone +61 3 9639 9199
Facsimile +61 3 9639 9188
www.bvn.com.au

INTELLECTUAL PROPERTY

© COPYRIGHT BLIGH VOLLER NIELD PTY LTD (BVN), UNLESS OTHERWISE AGREED IN WRITING: ALL RIGHTS TO USE THIS DOCUMENT ARE SUBJECT TO PAYMENT IN FULL OF ALL BVN CHARGES. THIS DOCUMENT MAY ONLY BE USED FOR THE EXPRESS PURPOSE AND PROJECT FOR WHICH IT HAS BEEN CREATED AND DELIVERED, AS NOTIFIED IN WRITING BY BVN; AND THIS DOCUMENT MAY NOT BE OTHERWISE USED, OR COPIED, ANY UNAUTHORIZED USE OF THIS DOCUMENT IS AT THE USER'S SOLE RISK AND WITHOUT LIMITING BVN'S RIGHTS THE USER RELEASES AND INDEMNIFIES BVN FROM AND AGAINST ALL LOSS SO ARISING.

| ISSUE | DATE | FOR |
|-------|----------|--------------|
| A | 28.10.07 | CONSTRUCTION |
| B | 28.11.07 | CONSTRUCTION |

CONSULTANT
DAVIS LANGDON
tel 02 9956 8822 fax 02 9956 8848
CONSULTANT
LINCOLNE SCOTT
tel 02 8907 0900 fax 02 9957 4127
CLIENT

GBCA
L15, 179 ELIZABETH STREET
SYDNEY NSW 2000
CLIENT PROJECT No.

PROJECT

GREEN BUILDING COUNCIL
OF AUSTRALIA
BVN PROJECT NUMBER

M0709010

TRUE NORTH PROJECT NORTH

GRAPHIC SCALE
0 2000 5000
SCALE

1:100 at A2 DO NOT SCALE
STATUS

CONSTRUCTION
DRAWING

JOINERY PLAN

| | |
|----------------|-------|
| DRAWING NUMBER | ISSUE |
| CD-D-02 | B |

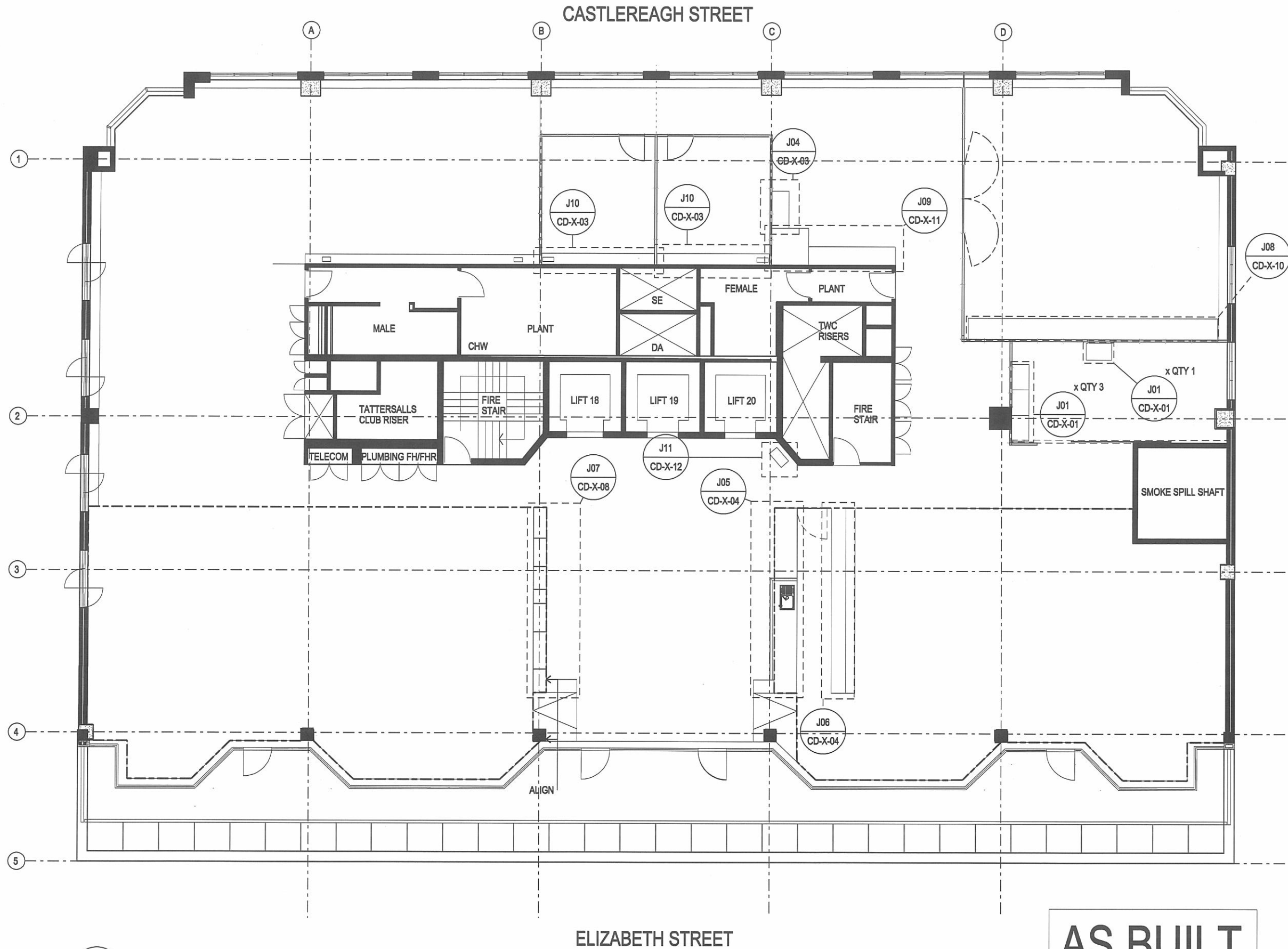

01 PLAN - JOINERY PLAN
1:100



BlighVollerNieldArchitecture

Telephone +61 3 9639 9199
Facsimile +61 3 9639 9188
www.bvn.com.au

INTELLECTUAL PROPERTY

© COPYRIGHT BLIGH VOLLER NIELD PTY LTD (BVN), UNLESS OTHERWISE
AGREED IN WRITING, ALL RIGHTS TO USE THIS DOCUMENT ARE SUBJECT
TO PAYMENT IN FULL OF ALL BVN CHARGES. THIS DOCUMENT MAY ONLY
BE USED FOR THE EXPRESS PURPOSE AND PROJECT FOR WHICH IT HAS
BEEN CREATED AND DELIVERED, AS NOTIFIED IN WRITING BY BVN, AND
THIS DOCUMENT MAY NOT BE OTHERWISE USED, OR COPIED, ANY
UNAUTHORIZED USE OF THIS DOCUMENT IS AT THE USER'S SOLE RISK
AND WITHOUT LIMITING BVN'S RIGHTS TO THE USER RELEASES AND
INDISSEMINS BVN FROM AND AGAINST ALL LOSS SO ARISING.

| ISSUE | DATE | FOR |
|-------|----------|--------------|
| A | 29.10.07 | CONSTRUCTION |
| B | 21.11.07 | PRICING |
| B | 28.11.07 | CONSTRUCTION |

CONSULTANT
DAVIS LANGDON
tel 02 9956 8822 fax 02 9956 8848
CONSULTANT
LINCOLNE SCOTT
tel 02 8907 0900 fax 02 9957 4127
CONSULTANT

CLIENT

GBCA
L15, 179 ELIZABETH STREET
SYDNEY NSW 2000
CLIENT PROJECT No.

PROJECT MANAGER

PROJECT
GREEN BUILDING COUNCIL,
AUSTRALIA - SYDNEY HEAD OFFICE
BVN PROJECT NUMBER
M0709010



SCALE
1:20 at A3 DO NOT SCALE
0 200 500

STATUS
CONSTRUCTION
DRAWING

JOINERY

DRAWING NUMBER
CD-X-01
ISSUE
B

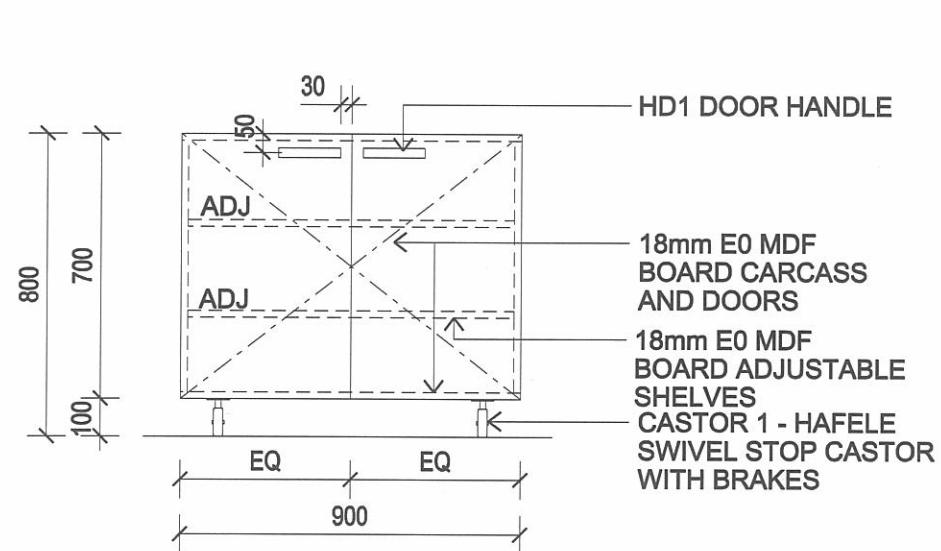

02 ELEVATION - J1 MOBILE UNIT
1:20

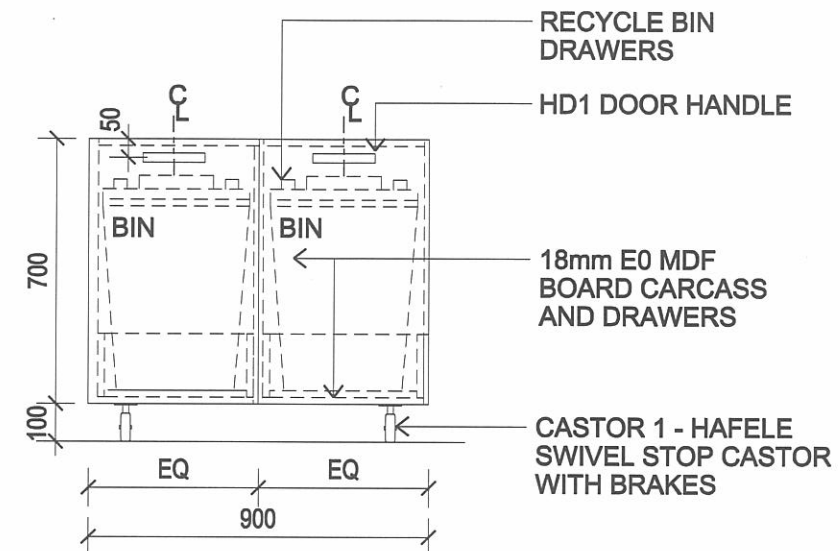

04 ELEVATION - J2 MOBILE UNIT
1:20

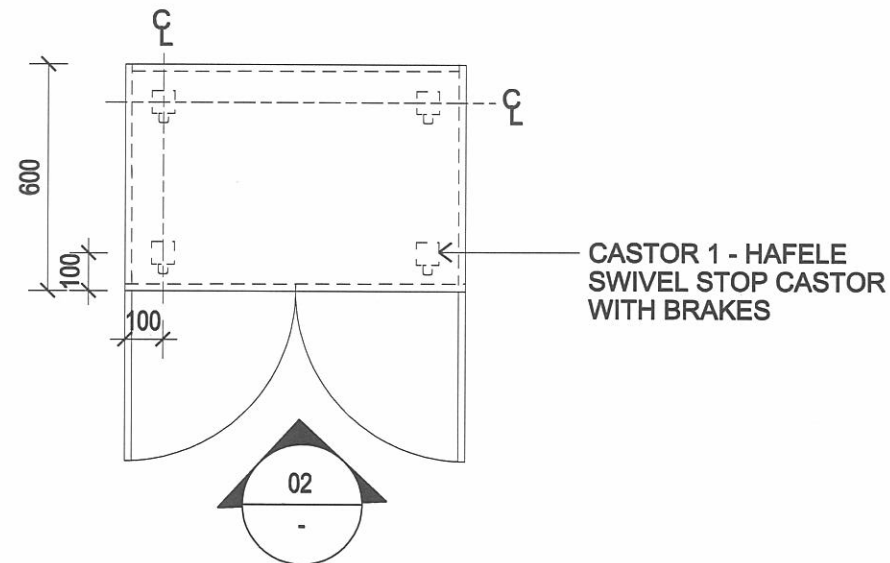

01 PLAN - J1 MOBILE UNIT
1:20

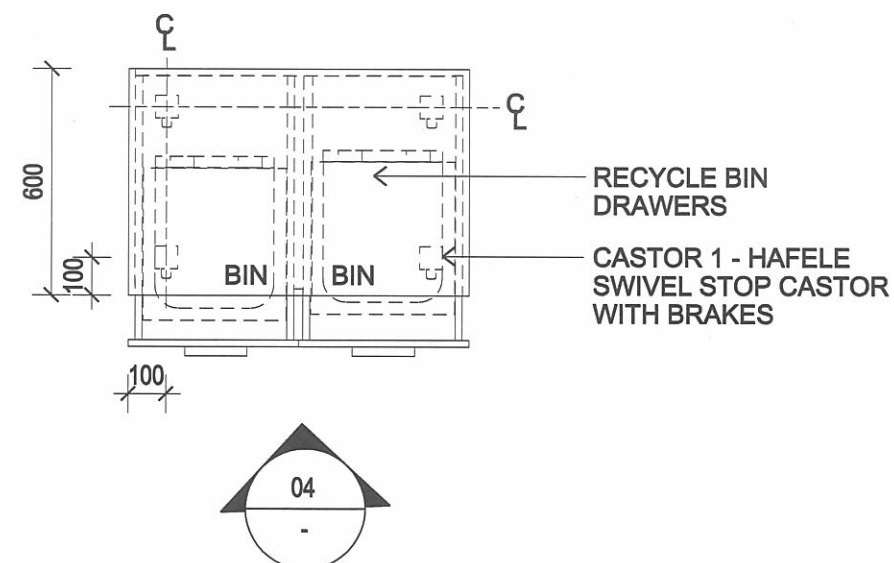

03 PLAN - J2 MOBILE UNIT
1:20

AS BUILT



BlighVollerNieldArchitecture

Telephone +61 3 9639 9199
Facsimile +61 3 9639 9188
www.bvn.com.au

INTELLECTUAL PROPERTY

© COPYRIGHT BLIGH VOLLER NIELD PTY LTD. UNLESS OTHERWISE AGREED IN WRITING, ALL RIGHTS TO USE THIS DOCUMENT ARE SUBJECT TO PAYMENT IN FULL OF ALL BIV CHARGES. THIS DOCUMENT MAY ONLY BE USED FOR THE EXPRESS PURPOSE AND PROJECT FOR WHICH IT HAS BEEN CREATED AND DELIVERED. AS NOTIFIED IN WRITING BY BVN, AND THIS DOCUMENT MAY NOT BE OTHERWISE USED, OR COPIED, ANY UNAUTHORIZED USE OF THIS DOCUMENT IS AT THE USER'S SOLE RISK AND WITHOUT LIMITING BVN'S RIGHTS TO THE USER RELEASES AND INDEMNIFIES BVN FROM AND AGAINST ALL LOSS SO ARISING.

| ISSUE | DATE | FOR |
|-------|----------|--------------|
| A | 29.10.07 | CONSTRUCTION |
| B | 21.11.07 | PRICING |

CONSULTANT
DAVIS LANGDON
tel 02 9956 8822 fax 02 9956 8848
CONSULTANT
LINCOLNE SCOTT
tel 02 8907 0900 fax 02 9957 4127
CONSULTANT

CLIENT

GBCA
L15, 179 ELIZABETH STREET
SYDNEY NSW 2000
CLIENT PROJECT No.

PROJECT MANAGER

PROJECT
GREEN BUILDING COUNCIL,
AUSTRALIA - SYDNEY HEAD OFFICE
BVN PROJECT NUMBER
M0709010

TRUE NORTH PROJECT NORTH

SCALE
1:20 at A3 DO NOT SCALE
0 200 500

STATUS
CONSTRUCTION
DRAWING

JOINERY

DRAWING NUMBER
CD-X-02
ISSUE
B

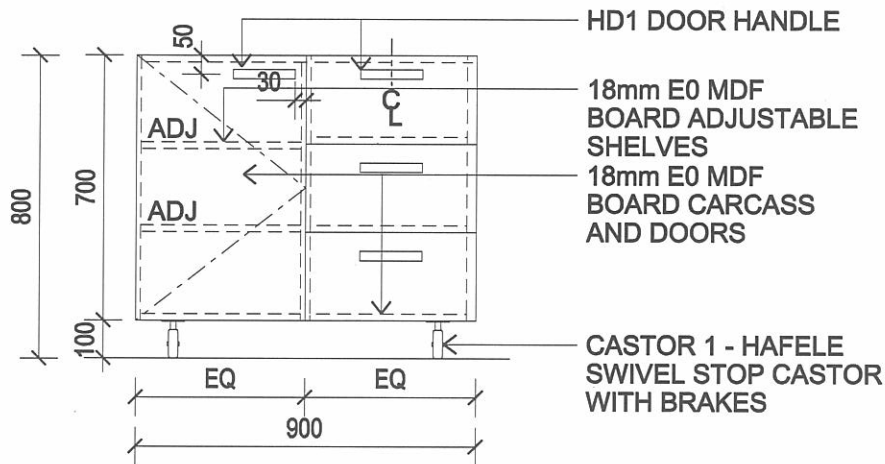

02 ELEVATION - J3 MOBILE UNIT
1:20

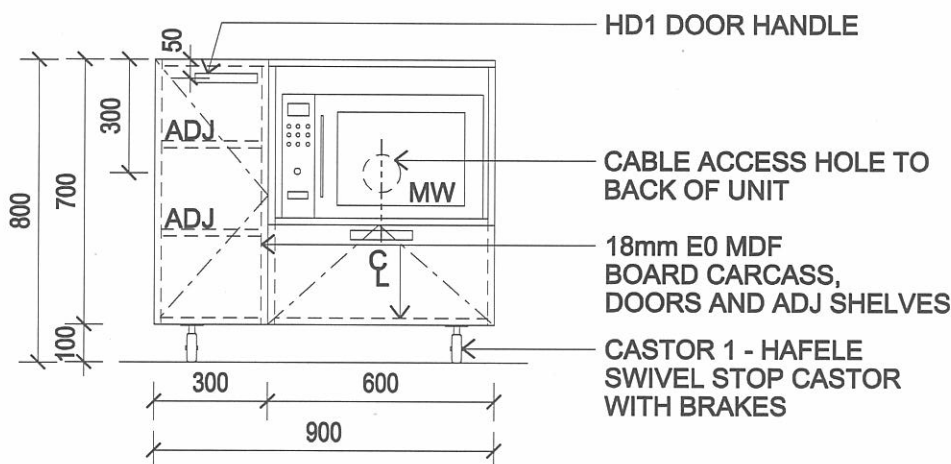

04 ELEVATION - J12 MOBILE UNIT
1:20

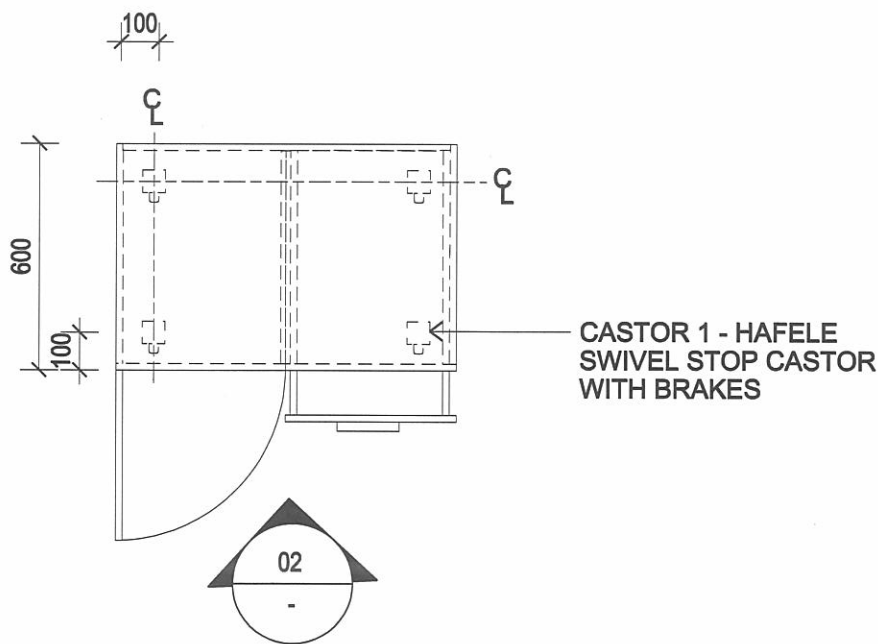

01 PLAN - J3 MOBILE UNIT
1:20

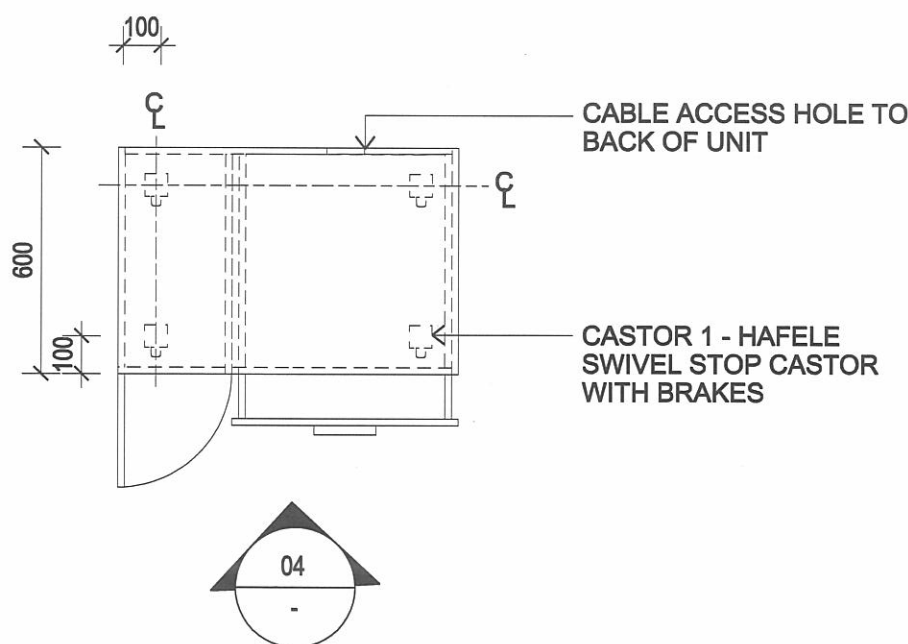

03 PLAN - J12 MOBILE UNIT
1:20

AS BUILT

BlighVollerFieldArchitecture

Telephone +61 3 9639 9199
Facsimile +61 3 9639 9188
www.bvn.com.au

INTELLECTUAL PROPERTY

A COPYRIGHTED DESIGN OR INVENTION OF THE ARCHITECT OR ENGINEER. ALL RIGHTS TO THE DESIGN OR INVENTION ARE RESERVED. NO PART OF THIS DOCUMENT MAY BE REPRODUCED OR TRANSMITTED IN ANY FORM OR BY ANY MEANS, ELECTRONIC OR MECHANICAL, INCLUDING PHOTOCOPYING, RECORDING, OR BY ANY INFORMATION STORAGE AND RETRIEVAL SYSTEM, WITHOUT THE WRITTEN PERMISSION OF THE ARCHITECT OR ENGINEER. THIS DOCUMENT IS THE PROPERTY OF THE ARCHITECT OR ENGINEER AND IS TO BE USED ONLY FOR THE PROJECT AND SITE SPECIFICALLY IDENTIFIED HEREIN. IT IS NOT TO BE LOANED, REPRODUCED, COPIED, OR IN ANY MANNER DISSEMINATED TO OTHERS WITHOUT THE WRITTEN PERMISSION OF THE ARCHITECT OR ENGINEER. ALL RIGHTS ARE RESERVED.

ISSUE DATE FOR

- A 29.10.07 CONSTRUCTION
- B 1.11.07 SIZE OF 24 UNIT CHANGED
- B 21.11.07 PRICING
- C 28.11.07 CONSTRUCTION
- D 11.12.07 LENGTH OF 24 REDUCED

CONSULTANT

DAVIS LANGDON
tel 02 9956 8822 fax 02 9956 8848

CONSULTANT

LINCOLNE SCOTT
tel 02 8907 0900 fax 02 9957 4127

CONSULTANT

CLIENT

GBCA
L15, 179 ELIZABETH STREET
SYDNEY NSW 2000
CLIENT PROJECT No.

PROJECT MANAGER

PROJECT

~~PROJECT LINE 1~~

~~PROJECT LINE 2~~

BVN PROJECT NUMBER

BVN PROJECT No.

TRUE NORTH



PROJECT NORTH



SCALE

NTS DO NOT SCALE



STATUS

FOR CONSTRUCTION

DRAWING

J4 MOBILE UNIT.

DRAWING NUMBER

CD-X-03

ISSUE

D

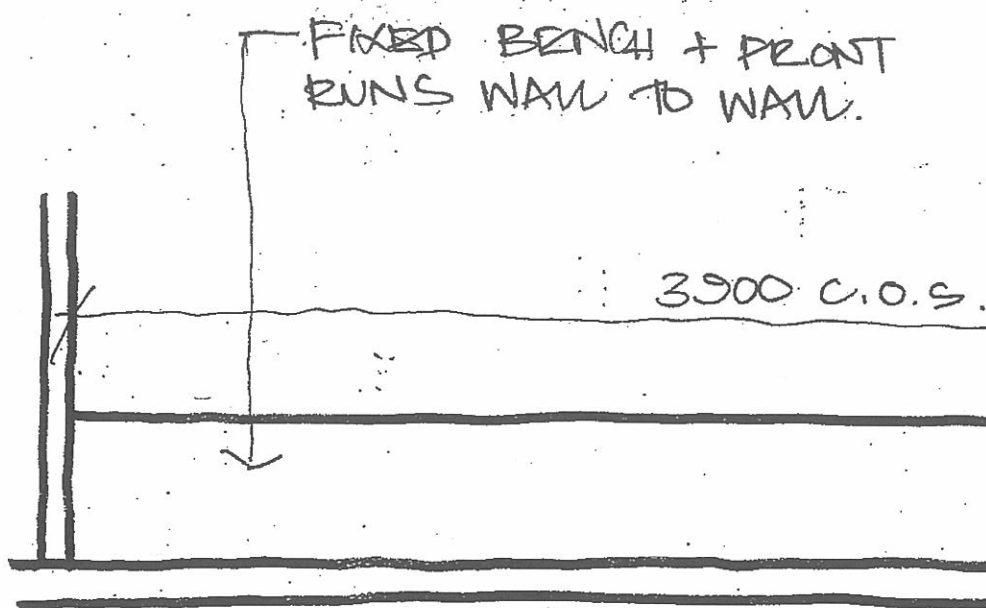

* FINISH J10 UNITS
IN LAMINEX
'CHARCOAL' FLINT
FINISH 461

PERFORATED METAL
GRILLE FOR AIR
SUPPLY.

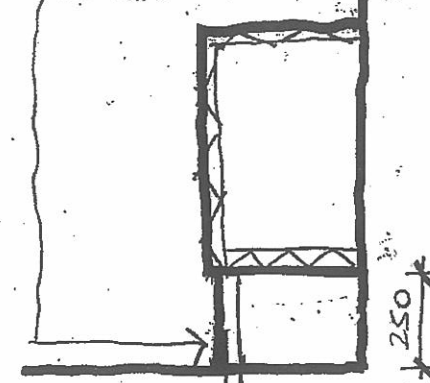

J10 MEETING ROOM BENCH

PLAN 1:20

* COORDINATE WITH MECHANICAL
DRAWINGS FOR LOCATION OF MECHANICAL
DROPPER TO TOP OF UNIT

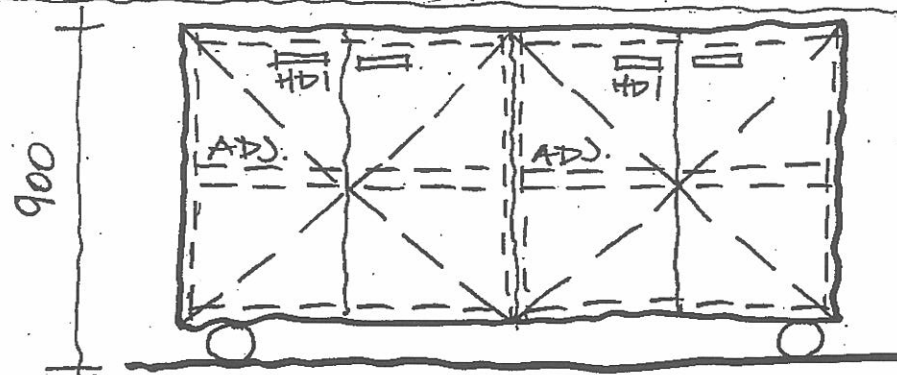

ELEVATION A. 1:20

* FINISH UNIT
USING
LAMINEX
'CHARCOAL' 461
FLINT FINISH
* CASTORS AS
FOR J01 UNIT

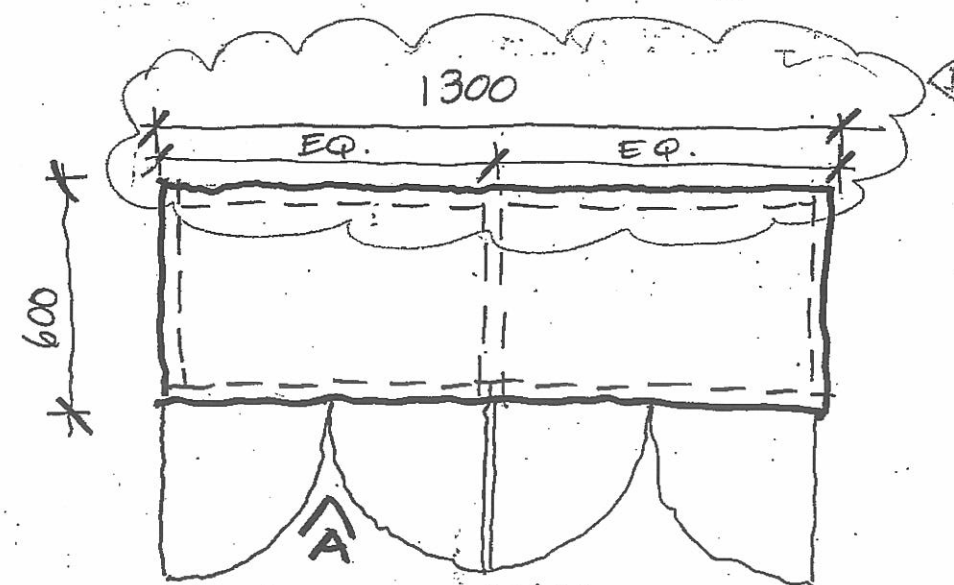

J4 MOBILE UNIT

PLAN 1:20

AS BUILT



BlightVollerNieldArchitecture

Telephone +61 3 9839 9188
Facsimile +61 3 9839 9188
www.bvm.com.au

INTELLECTUAL PROPERTY
© COPYRIGHT BY BLIGHTVOLLERNIELD ARCHITECTURE
ALL RIGHTS RESERVED. NO PART OF THIS DOCUMENT MAY BE REPRODUCED OR TRANSMITTED IN ANY FORM OR BY ANY MEANS, ELECTRONIC OR MECHANICAL, INCLUDING PHOTOCOPYING, RECORDING, OR BY ANY INFORMATION STORAGE AND RETRIEVAL SYSTEM, WITHOUT PERMISSION IN WRITING FROM BLIGHTVOLLERNIELD ARCHITECTURE.

ISSUE DATE FOR
A 21.10.07 CONSTRUCTION
B 21.11.07 PRELIMINARY
C 28.11.07 CONSTRUCTION

CONSULTANT
DAVIS LANGDON
tel 02 9556 8822 fax 02 9556 8848
CONSULTANT
LINCOLNE SCOTT
tel 02 8907 0900 fax 02 9957 4127
CONSULTANT

CLIENT

GBCA
L15, 179 ELIZABETH STREET
SYDNEY NSW 2000
CLIENT PROJECT No.

PROJECT MANAGER

PROJECT
PROJECT LINE 1
PROJECT LINE 2
BVM PROJECT NUMBER
BVM PROJECT No.

TRUE NORTH PROJECT NORTH

SCALE
NTS DO NOT SCALE

STATUS
CONSTRUCTION
DRAWING

J5 + J6
JOINERY

DRAWING NUMBER
CD-X-04 ISSUE
B

AS BUILT

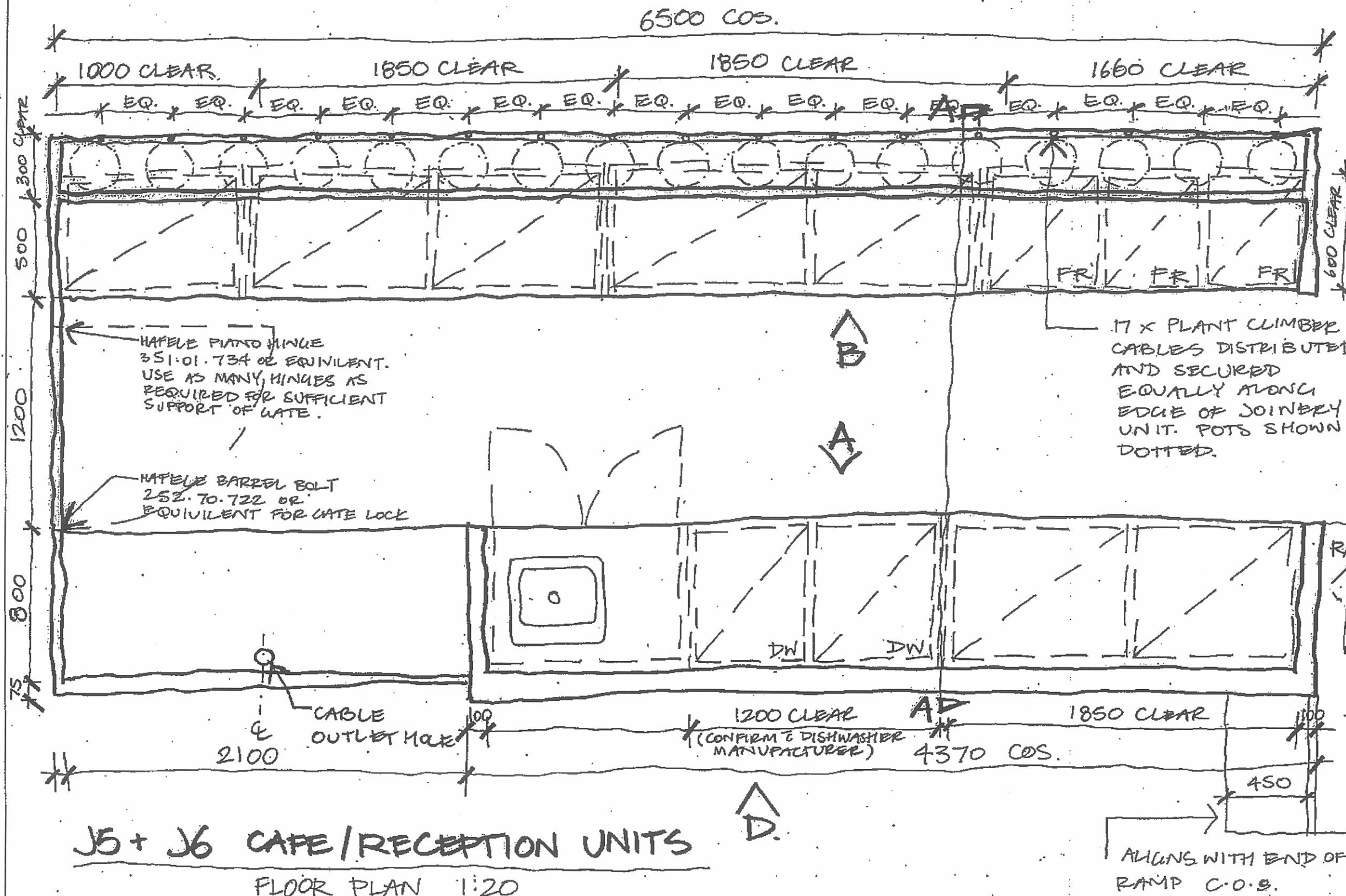

J5 + J6 CAFE/RECEPTION UNITS
FLOOR PLAN 1:20

INTELLECTUAL PROPERTY

© COPYRIGHT BY BILGH VOLLERFELD ARCHITECTURE. UNLESS OTHERWISE ADVISED BY BILGH VOLLERFELD ARCHITECTURE, THIS DOCUMENT IS THE PROPERTY OF BILGH VOLLERFELD ARCHITECTURE. IT IS TO BE USED ONLY FOR THE PROJECT AND SITE SPECIFICALLY IDENTIFIED IN THE DOCUMENT. IT IS NOT TO BE REPRODUCED, COPIED, OR TRANSMITTED IN ANY FORM OR BY ANY MEANS, WITHOUT THE WRITTEN PERMISSION OF BILGH VOLLERFELD ARCHITECTURE.

ISSUE DATE FOR

- A 29-10-07 CONSTRUCTION
- B 2-11-07 PRELIMINARY
- C 28-11-07 CONSTRUCTION

CONSULTANT

DAVIS LANGDON
tel 02 9956 8822 fax 02 9956 8848

CONSULTANT
LINCOLNE SCOTT
tel 02 8907 0900 fax 02 9957 4127

CONSULTANT

CLIENT

GBCA
L15, 179 ELIZABETH STREET
SYDNEY NSW 2000

CLIENT PROJECT No.

PROJECT MANAGER

PROJECT

PROJECT LINE 1

PROJECT LINE 2

BVN PROJECT NUMBER

BVN PROJECT No.

TRUE NORTH

PROJECT NORTH

SCALE

NTS

DO NOT SCALE

STATUS

FOR CONSTRUCTION

DRAWING

J5 + J6

REC + CAPE

UNITS

DRAWING NUMBER

CD-X-05

ISSUE

C

AS BUILT

ZIP TAP. REFER
TO HYDRAULICS
DWGS FOR DETAILS

* UNLESS OTHERWISE INDICATED,
ALL LAMINATE FINISHES TO
J5 TO BE LAMINEX PARCHEMENT
FLINT FINISH 202

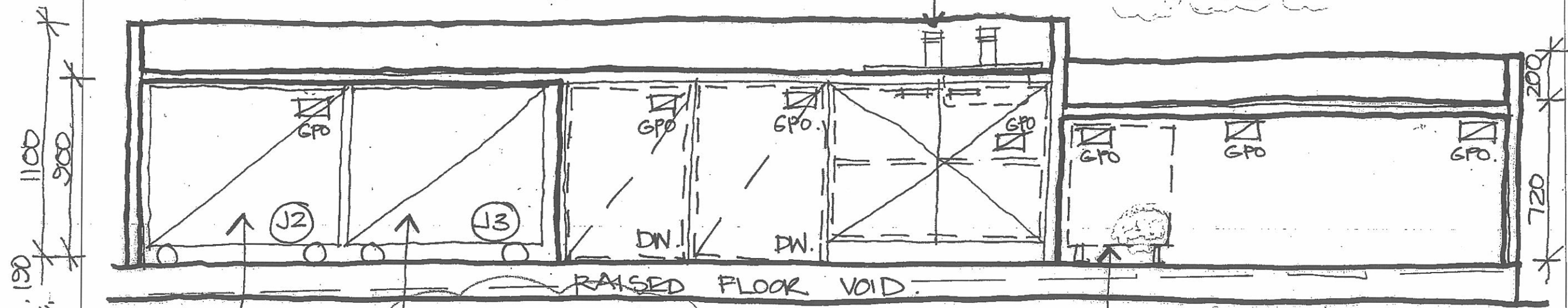

J5 CAPE/RECEPTION UNIT - REAR ELEVATION

ELEVATION A 1:20

PLANT CLIMBER CABLES.
REFER TO CD-X-07 FOR
DETAILS

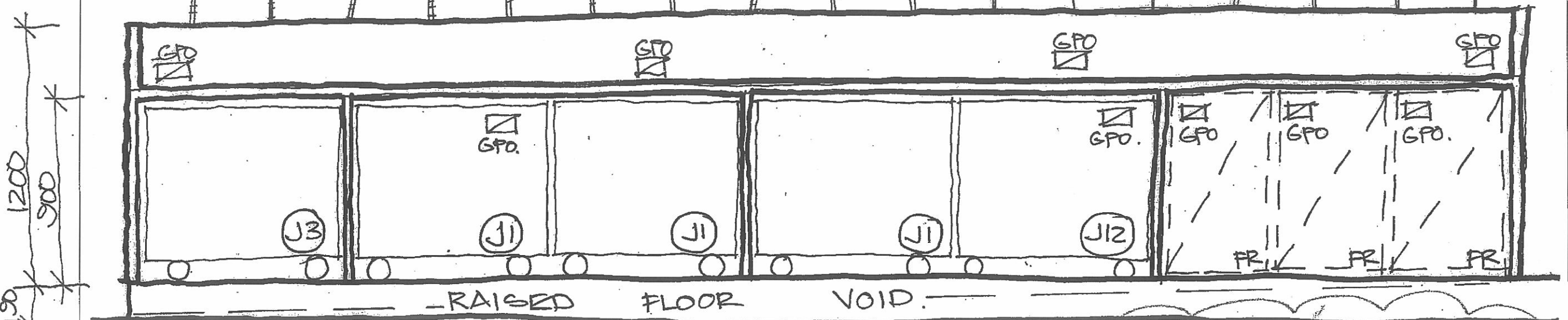

J6 CAPE/RECEPTION BACK BENCH - FRONT ELEVATION

ELEVATION B 1:20

* ALL FINISHES TO J6 + MOBILE
UNITS TO BE LAMINEX
CHARCOAL 461 FLINT FINISH

INTELLECTUAL PROPERTY

© COPYRIGHT BLIGH VOLLER NIELD PTY LTD. ALL RIGHTS RESERVED. THIS DOCUMENT IS THE PROPERTY OF BLIGH VOLLER NIELD PTY LTD. AND IS NOT TO BE REPRODUCED OR TRANSMITTED IN ANY FORM OR BY ANY MEANS, ELECTRONIC OR MECHANICAL, INCLUDING PHOTOCOPYING, RECORDING, OR BY ANY INFORMATION STORAGE AND RETRIEVAL SYSTEM, WITHOUT THE WRITTEN PERMISSION OF BLIGH VOLLER NIELD PTY LTD. ANY UNAUTHORIZED USE OF THIS DOCUMENT IS AT THE USER'S SOLE RISK AND WITHOUT LIABILITY TO BLIGH VOLLER NIELD PTY LTD. FOR ANY LOSS OR DAMAGE.

ISSUE DATE FOR

A 29-10-07 CONSTRUCTION
B 21-11-07 PRICING
C 28-11-07 CONSTRUCTION

CONSULTANT

DAVIS LANGDON

tel 02 9956 8822 fax 02 9956 8848

CONSULTANT

LINCOLNE SCOTT

tel 02 8907 0900 fax 02 9957 4127

CONSULTANT

CLIENT

GBCA

L15, 179 ELIZABETH STREET
SYDNEY NSW 2000

CLIENT PROJECT No.

PROJECT MANAGER

PROJECT

PROJECT LINE 1

PROJECT LINE 2

BVM PROJECT NUMBER

BVM PROJECT NO.

TRUE NORTH

PROJECT NORTH

SCALE

NTS DO NOT SCALE

STATUS

CONSTRUCTION

DRAWING

J5 + J6

JOINERY

DRAWING NUMBER

CD-X-06

ISSUE

C

EDGE TO RAISED
FLOOR BY OTHERS

LAMINEX 'CHARCOAL'
FLINT FINISH 461
TO ENTIRE J6
UNIT & MOBILE
JOINERY UNITS
SHOWN UNDER
BENCH AND TO
GATE

SECOND HAND - SPENT
TUBULAR FLUORO LAMPS
600mm L X 26 DIA NOM.
SUPPLIED BY BUILDER

40mm THICK RECYCLED
PLYWOOD LAMINATED
TO ACHIEVE DESIRED
NOM. THICKNESS WITH
MITRED JOINS

LAMINATED EO MDF
FINISHED IN LAMINEX
'CHARCOAL' FLINT FINISH
461 TO END PANEL
AND SHELVES

SHELVING UNIT SURROUND
TO BE PAINTED OUT TO
MATCH DULUX
'TREE FROG
GREEN'
CODE: P22-F8

J5 + J6 CAFE / RECEPTION UNIT - SIDE ELEV

ELEVATION C 1:20

GALV. LINER TO
PLANTER SECTION

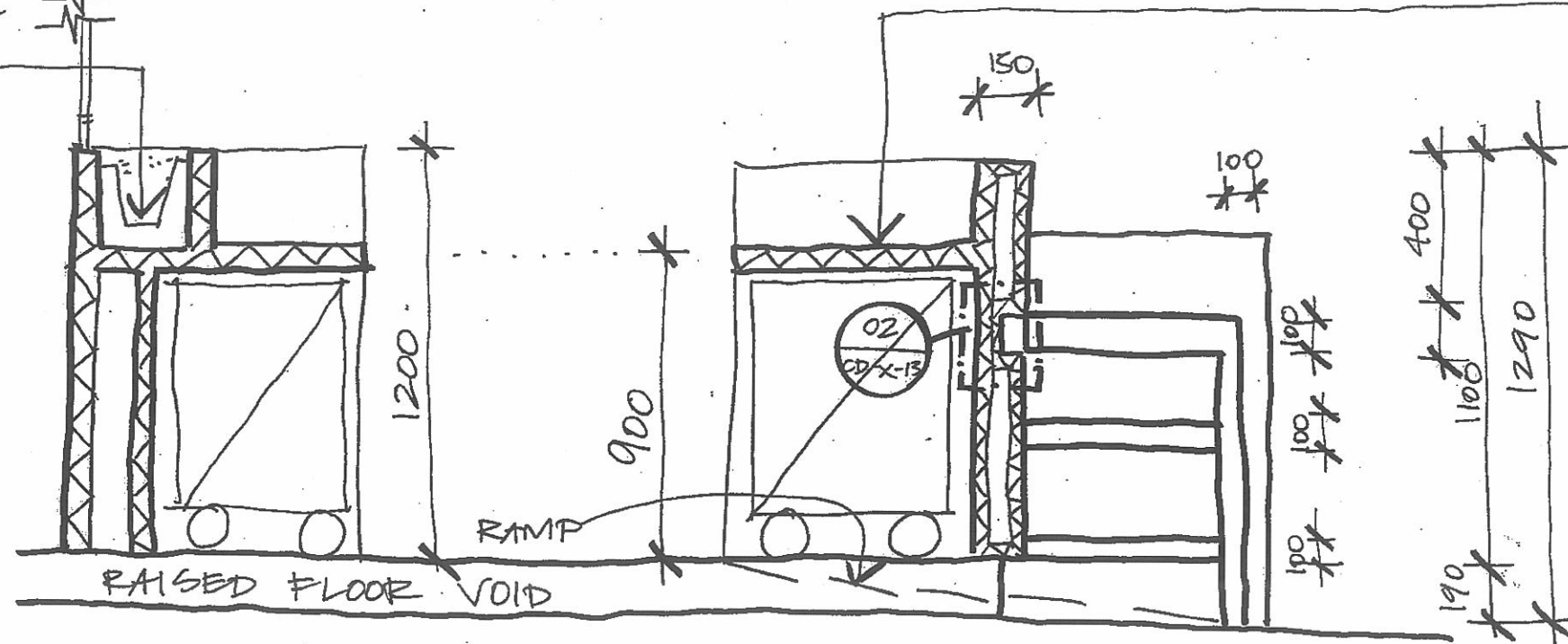
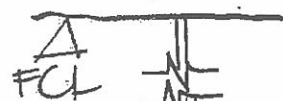

LAMINEX
'PARCHMENT'
FLINT FINISH
202 WHERE
INDICATED ON
J5 UNIT

J5 + J6 CAFE / RECEPTION UNITS - SECTION

SECTION A-A

AS BUILT



BlighVollerNieldArchitecture

Telephone +61 3 9639 9199
Facsimile +61 3 9639 9188
www.bvn.com.au

INTELLECTUAL PROPERTY

© COPYRIGHT BLIGH VOLLER NIELD PTY LTD (BVN). UNLESS OTHERWISE AGREED IN WRITING, ALL RIGHTS TO USE THIS DOCUMENT ARE SUBJECT TO PAYMENT IN FULL OF ALL BVN CHARGES. THIS DOCUMENT MAY ONLY BE USED FOR THE EXPRESS PURPOSE AND PROJECT FOR WHICH IT HAS BEEN CREATED AND DELIVERED. AS NOTIFIED IN WRITING BY BVN, AND THIS DOCUMENT MAY NOT BE OTHERWISE USED, OR COPIED, ANY UNAUTHORIZED USE OF THIS DOCUMENT IS AT THE USER'S SOLE RISK AND WITHOUT LIMITING BVN'S RIGHTS TO THE USER RELEASES AND INDEMNIFIES BVN FROM AND AGAINST ALL LOSS SO ARISING.

| ISSUE | DATE | FOR |
|-------|----------|---------------------|
| A | 29.10.07 | CONSTRUCTION |
| B | 21.11.07 | PRICING |
| B | 28.11.07 | CONSTRUCTION |
| C | 08.01.08 | CAFE DETAIL CHANGED |

CONSULTANT

DAVIS LANGDON

tel 02 9956 8822 fax 02 9956 8848

CONSULTANT

LINCOLNE SCOTT

tel 02 8907 0900 fax 02 9957 4127

CONSULTANT

CLIENT

GBCA

L15, 179 ELIZABETH STREET
SYDNEY NSW 2000

CLIENT PROJECT No.

PROJECT MANAGER

PROJECT

GREEN BUILDING COUNCIL,
AUSTRALIA - SYDNEY HEAD OFFICE

BVN PROJECT NUMBER

M0709010

TRUE NORTH

PROJECT NORTH

SCALE

1:20 at A3 DO NOT SCALE



STATUS

DRAWING

RECEPTION JOINERY
- J06
ELEVATION

DRAWING NUMBER

CD-X-07

ISSUE

C

AS BUILT

RONSTAN RF3211M0404
SWAGE TERMINAL,
RF3200-04 TURNBUCKLE,
RF5292 ANCHOR NUT, AND
1878-0800 DUAL THREAD SCREW

RONSTAN WR677-04MC
4.0mm DIA. S.S. CABLE 7X7.
LENGTHS DIFFER AND NEED
TO BE CHECKED ON SITE

RONSTAN 1882-0800-080 M8
THREADED ROD FIXED INTO
CONCRETE WITH RF5292 ANCHOR NUT
AND RF3221M04 SWAGE FORK

RONSTAN 1878-0800 DUAL THREAD
SCREWED INTO MDF WITH RF5292
ANCHOR NUT AND RF3221M04
SWAGE FORK

CONCRETE FCL - COS.

MDF FCL - COS.

90 DEGREE

90 DEGREE

90 DEGREE

PLANTS SUPPLIED
BY OTHERS

Imagine a world where every building is green...

green building council australia

SECOND HAND - SPENT
TUBULAR FLUORESCENT
LAMPS 600mmLX 26 DIA. mm NOM.
SUPPLIED BY BUILDER.

40mm NOM. THICK RECYCLED
PLYWOOD EDGE LAMINATED TO
ACHIEVE DESIRED THICKNESS.
WITH MITRED JOINS

25mm THICK RECYCLED PLYWOOD
FINISHED WITH SUITABLE CLEAR
SEALANT FROM THE OIKOS RANGE

70mm HIGH LETTERING LASER
CUT FROM ACRYLIC AND PAINTED
IN THE APPROPRIATE PAINT FROM
OIKOS RANGE IN MATTE FINISH. COLOUR
TO MATCH:
DULUX
COLOUR: TREE FROG GREEN
CODE: P22.F8
FONT TO BE CONFIRMED WITH CLIENT

PERFORATED METAL GRILLE
BY OTHERS (FOR DISPLACEMENT AIR
SUPPLY)

30mm NOM. THICK LAMINATED
E0 MDF. COLOUR TO BE LAMINEX
'CHARCOAL' 461 FLINT FINISH

RECEPTION DESK FINISH TO BE
LAMINEX LAMINATE
'PARCHMENT' FLINT FINISH
202

J6 CAFE/RECEPTION FRONT BENCH - FRONT ELEVATION

1:20



BlighVollerNieldArchitecture

Telephone +61 8 9639 9199
Facsimile +61 8 9639 9188
www.bvn.com.au

INTELLECTUAL PROPERTY

© COPYRIGHT BLIGHVOLLERNIELD PTY LTD. RIGHTS RESERVED. THIS DOCUMENT IS THE PROPERTY OF BLIGHVOLLERNIELD PTY LTD. AND IS NOT TO BE REPRODUCED OR TRANSMITTED IN ANY FORM OR BY ANY MEANS, ELECTRONIC OR MECHANICAL, INCLUDING PHOTOCOPYING, RECORDING, OR BY ANY INFORMATION STORAGE AND RETRIEVAL SYSTEM, WITHOUT THE WRITTEN PERMISSION OF BLIGHVOLLERNIELD PTY LTD. ANY UNAUTHORIZED USE OF THIS DOCUMENT IS AT THE USER'S RISK AND WITHOUT LIABILITY TO BLIGHVOLLERNIELD PTY LTD. FOR ANY DAMAGES, LOSSES, OR EXPENSES INCURRED BY ANY PARTY AS A RESULT OF SUCH USE.

ISSUE DATE FOR

A 29-10-07 CONSTRUCTION
A 21-11-07 CORRECTING

CONSULTANT

DAVIS LANGDON
tel 02 9956 8822 fax 02 9956 8848

CONSULTANT

LINCOLNE SCOTT
tel 02 8907 0900 fax 02 9957 4127

CONSULTANT

CLIENT

GBCA
L15, 179 ELIZABETH STREET
SYDNEY NSW 2000
CLIENT PROJECT No.

PROJECT MANAGER

PROJECT

PROJECT LINE 1

PROJECT LINE 2

BVN PROJECT NUMBER

BVN PROJECT No.

TRUE NORTH

PROJECT NORTH

SCALE

NTS DO NOT SCALE

STATUS

CONSTRUCTION

DRAWING

JOINERY

DRAWING NUMBER

CD-X-08

ISSUE

A

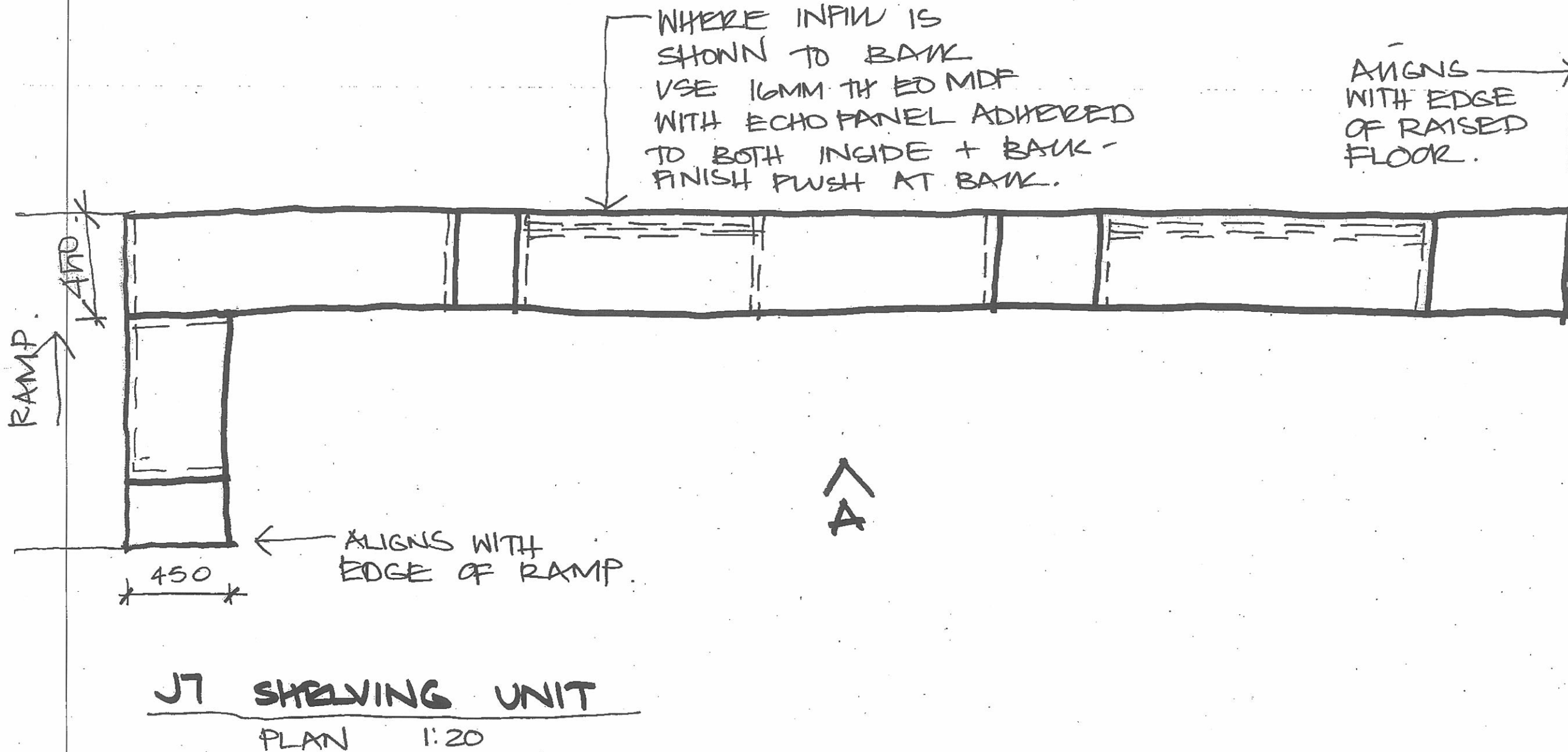

AS BUILT



BlighVollerNieldArchitecture

Telephone +61 3 9639 9199
Facsimile +61 3 9639 9188
www.bvn.com.au

INTELLECTUAL PROPERTY

© COPYRIGHT BLIGH VOLLER NIELD PTY LTD (BVN). UNLESS OTHERWISE AGREED IN WRITING, ALL RIGHTS TO USE THIS DOCUMENT ARE SUBJECT TO PAYMENT IN FULL OF ALL BVN CHARGES. THIS DOCUMENT MAY ONLY BE USED FOR THE EXPRESS PURPOSE AND PROJECT FOR WHICH IT HAS BEEN CREATED AND DELIVERED. AS NOTIFIED IN WRITING BY BVN, AND THIS DOCUMENT MAY NOT BE OTHERWISE USED, OR COPIED, ANY UNAUTHORIZED USE OF THIS DOCUMENT IS AT THE USER'S SOLE RISK AND WITHOUT LIMITING BVN'S RIGHTS THE USER RELEASES AND INDEMNIFIES BVN FROM AND AGAINST ALL LOSS SO ARISING.

| ISSUE | DATE | FOR |
|-------|----------|--------------|
| A | 29.10.07 | CONSTRUCTION |
| B | 21.11.07 | PRICING |
| C | 28.11.07 | CONSTRUCTION |

CONSULTANT
DAVIS LANGDON
tel 02 9956 8822 fax 02 9956 8848
CONSULTANT
LINCOLNE SCOTT
tel 02 8907 0900 fax 02 9957 4127
CONSULTANT

CLIENT

GBCA
L15, 179 ELIZABETH STREET
SYDNEY NSW 2000
CLIENT PROJECT No.

PROJECT MANAGER

PROJECT
GREEN BUILDING COUNCIL,
AUSTRALIA - SYDNEY HEAD OFFICE
BVN PROJECT NUMBER
M0709010



SCALE
1:20 at A3 DO NOT SCALE
0 200 500

STATUS

DRAWING

JOINERY - J7

| | |
|---------------------------|------------|
| DRAWING NUMBER CD-X-09 | ISSUE C |
|---------------------------|------------|

FINSHES LEGEND

O = WOVEN IMAGE ECHO PANEL
COL: 295-3

G = WOVEN IMAGE ECHO PANEL
COL: 579-3

C = WOVEN IMAGE ECHO PANEL 'FREQUENCY'
COL: 544-3

AS BUILT

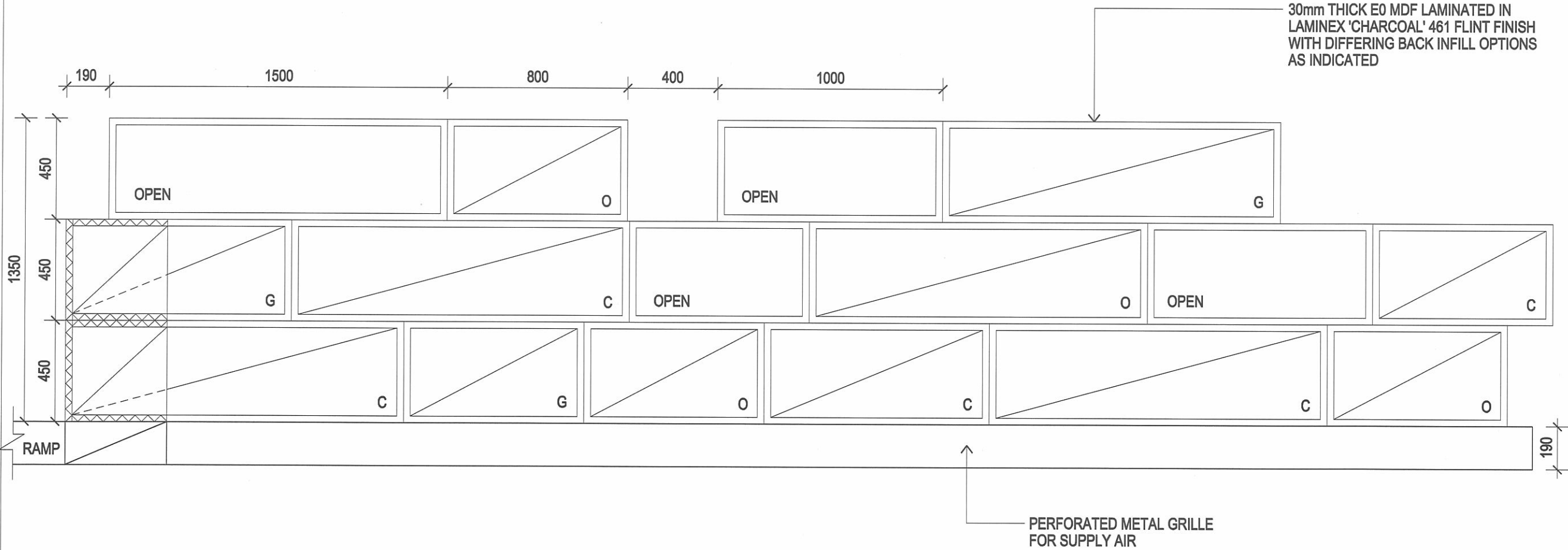

INTELLECTUAL PROPERTY

© COPYRIGHT BLIGH VOLLER NIELD PTY LTD (BVN). UNLESS OTHERWISE
NOTED, ALL RIGHTS ARE RESERVED. THIS DOCUMENT IS THE PROPERTY
OF BVN AND IS NOT TO BE REPRODUCED OR TRANSMITTED IN ANY FORM OR BY ANY
MEANS, ELECTRONIC OR MECHANICAL, INCLUDING PHOTOCOPYING, RECORDING, OR BY ANY
INFORMATION STORAGE AND RETRIEVAL SYSTEM, WITHOUT THE WRITTEN PERMISSION OF
BVN. ANY UNAUTHORIZED USE OF THIS DOCUMENT IS A BREACH OF THE COPYRIGHT AND
MAY BE PROSECUTED.

ISSUE DATE FOR

A 29.10.07 CONSTRUCTION
B 1.11.07 CHANGED
EXTENT OF JB UNIT.
ADDED 2 X JOI AND
1 X JO3 UNITS
B 26.11.07 PRICING
C 28.11.07 CONSTRUCTION

CONSULTANT

DAVIS LANGDON
tel 02 9956 8822 fax 02 9956 8848

CONSULTANT

LINCOLNE SCOTT
tel 02 8907 0900 fax 02 9957 4127

CONSULTANT

CLIENT

GBCA
L15, 179 ELIZABETH STREET
SYDNEY NSW 2000
CLIENT PROJECT No.

PROJECT MANAGER

PROJECT

PROJECT LINE 1
PROJECT LINE 2

BVN PROJECT NUMBER

BVN PROJECT No.

TRUE NORTH

PROJECT NORTH

SCALE

NTS DO NOT SCALE

STATUS

CONSTRUCTION

DRAWING

JOINERY JB

DRAWING NUMBER

CD-X-10

ISSUE

C

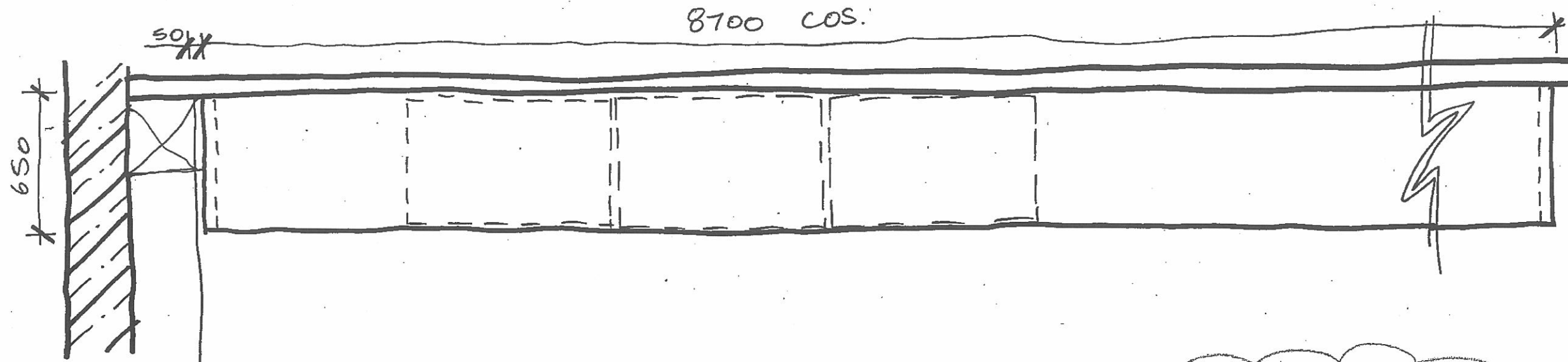
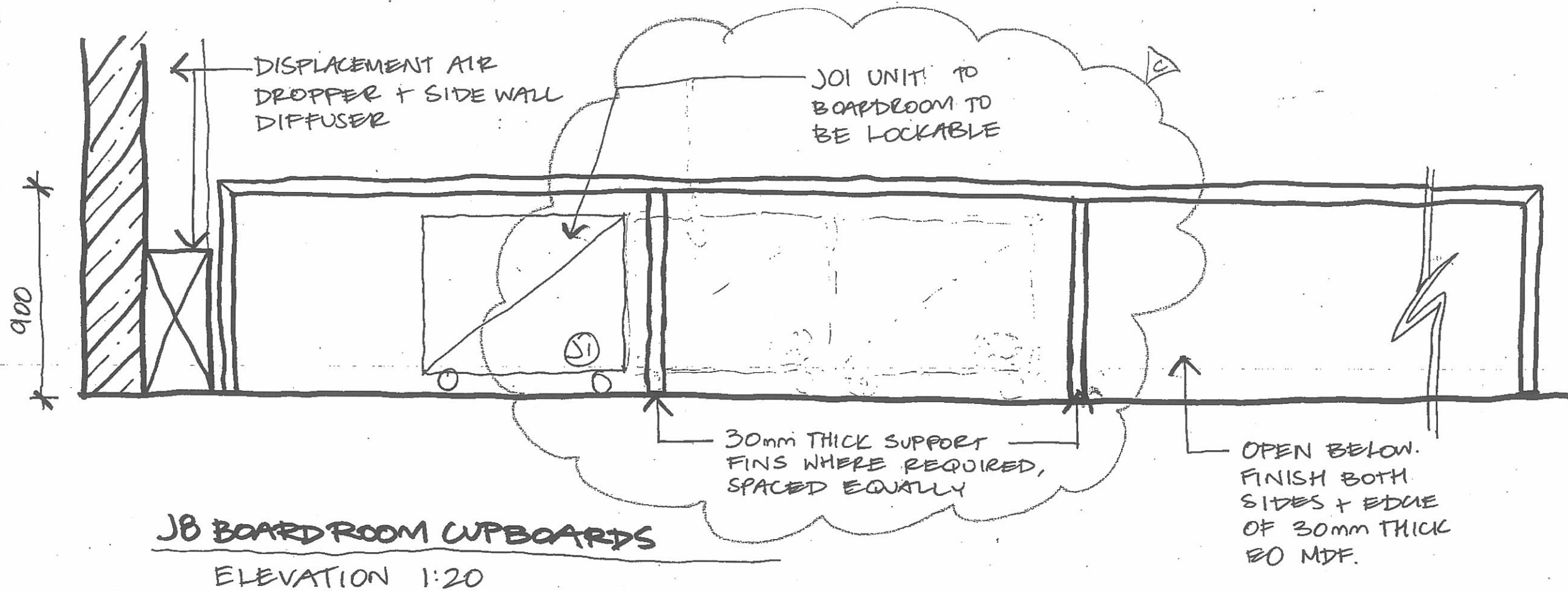

AS BUILT

*ENTIRE UNIT
FINISHED IN
LAMINEX 'CHARCOAL' 461
FLINT FINISH

INTELLECTUAL PROPERTY.
© COPYRIGHT BLIGH VOLLER NIELD PTY LTD. ALL RIGHTS RESERVED. NO PART OF THIS DOCUMENT MAY BE REPRODUCED OR TRANSMITTED IN ANY FORM OR BY ANY MEANS, ELECTRONIC OR MECHANICAL, INCLUDING PHOTOCOPYING, RECORDING, OR BY ANY INFORMATION STORAGE AND RETRIEVAL SYSTEM, WITHOUT THE WRITTEN PERMISSION OF BLIGH VOLLER NIELD PTY LTD. THIS DOCUMENT IS THE PROPERTY OF BLIGH VOLLER NIELD PTY LTD. AND IS TO BE USED ONLY FOR THE PURPOSES SPECIFIED IN THE PROJECT CONTRACT. ANY UNAUTHORIZED USE OF THIS DOCUMENT IS AT THE USER'S SOLE RISK AND WITHOUT LIABILITY TO BLIGH VOLLER NIELD PTY LTD. ALL RIGHTS RESERVED.

ISSUE DATE FOR
A 29-10-07 CONSTRUCTION
B 1-11-07 WATER TANK
ALLOWED FOR
B 21-11-07 PRICING
C 28-11-07 CONSTRUCTION
WATER TANK REMOVED
DI-BONATE TANK ADDED



CONSULTANT
DAVIS LANGDON
tel 02 9956 8822 fax 02 9956 8848
CONSULTANT
LINCOLNE SCOTT
tel 02 8907 0900 fax 02 9957 4127
CONSULTANT

CLIENT

GBCA
L15, 179 ELIZABETH STREET
SYDNEY NSW 2000
CLIENT PROJECT No.

PROJECT MANAGER

PROJECT
PROJECT LINE 1
PROJECT LINE 2
BVN PROJECT NUMBER
BVN PROJECT No.

TRUE NORTH  **PROJECT NORTH** 

SCALE
NTS DO NOT SCALE

STATUS
FOR CONSTRUCTION
DRAWING
J9
CATERER'S
BENCH

DRAWING NUMBER
CD-X-11
ISSUE
D

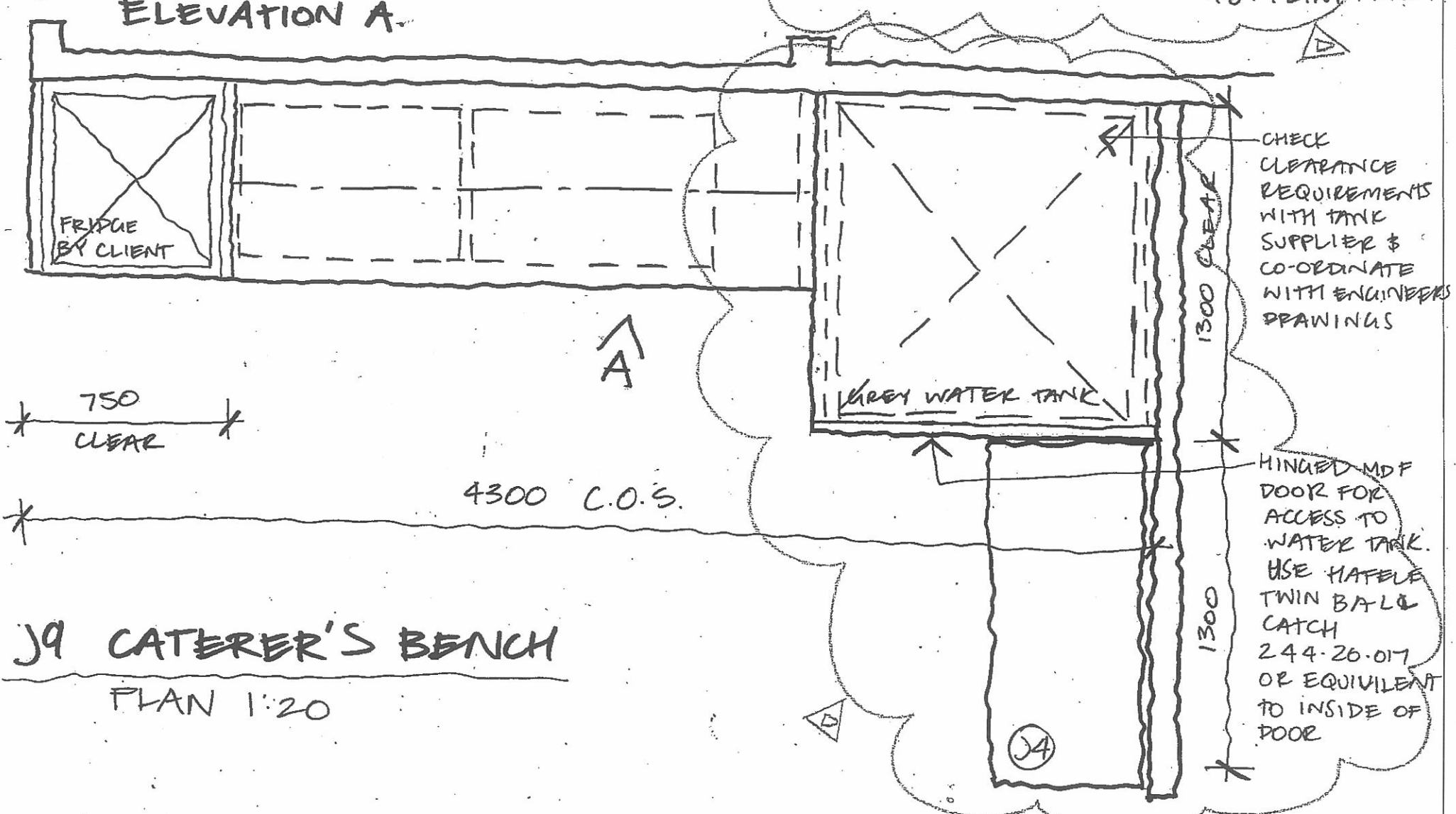
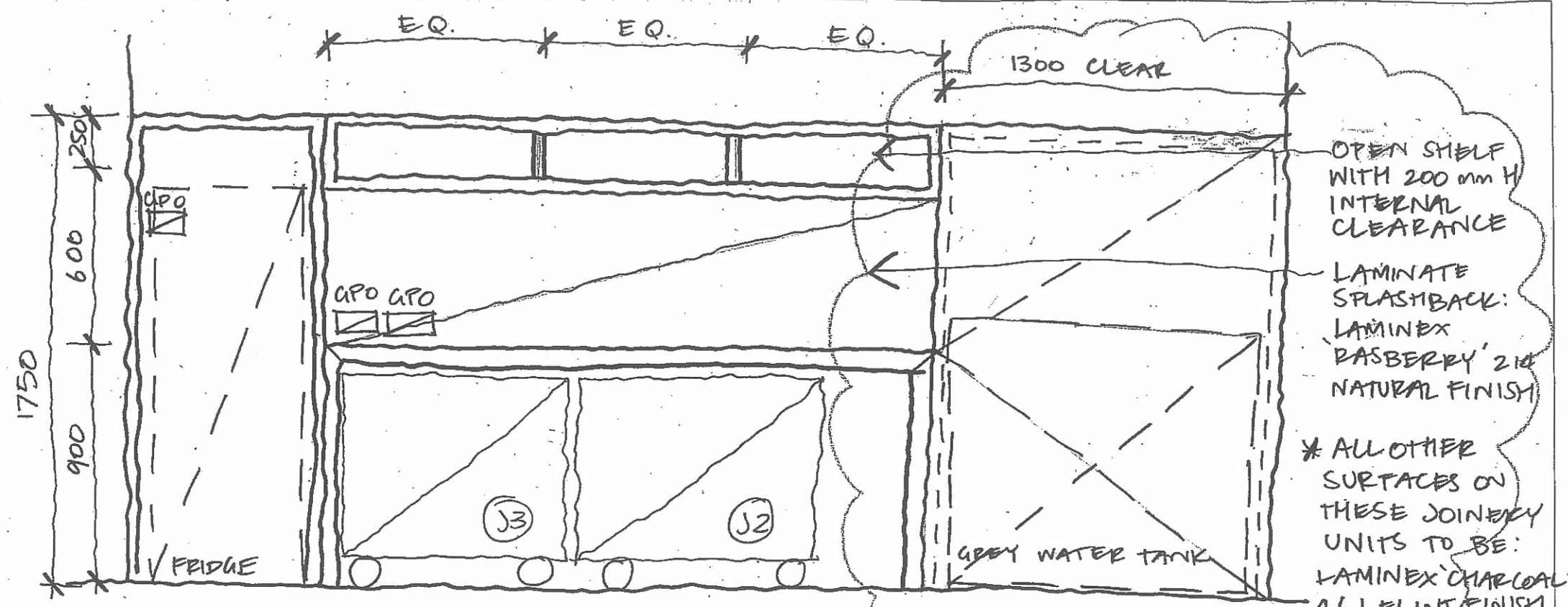

AS BUILT



BlighVollerNieldArchitecture
Telephone +61 3 9639 9189
Facsimile +61 3 9639 9188
www.bvn.com.au

INTELLECTUAL PROPERTY
© COPYRIGHT BLIGHVOLLERNIELD PTY LTD. THIS DRAWING IS TO BE USED IN THE PROJECT FOR WHICH IT WAS PREPARED AND IS NOT TO BE REPRODUCED OR TRANSMITTED IN ANY FORM OR BY ANY MEANS, ELECTRONIC OR MECHANICAL, INCLUDING PHOTOCOPYING, RECORDING, OR BY ANY INFORMATION STORAGE AND RETRIEVAL SYSTEM, WITHOUT THE WRITTEN PERMISSION OF BLIGHVOLLERNIELD PTY LTD.

ISSUE DATE FOR
A 29-10-07 CONSTRUCTION
B 21-11-07 PRELIMINARY
C 28-11-07 CONSTRUCTION

CONSULTANT
DAVIS LANGDON
tel 02 9956 8822 fax 02 9956 8848
CONSULTANT
LINCOLNE SCOTT
tel 02 8907 0900 fax 02 9957 4127
CONSULTANT

CLIENT

GBCA
L15, 179 ELIZABETH STREET
SYDNEY NSW 2000
CLIENT PROJECT No.

PROJECT MANAGER

PROJECT
PROJECT LINE 1
PROJECT LINE 2
BVN PROJECT NUMBER
BVN PROJECT No.

TRUE NORTH PROJECT NORTH

SCALE
NTS DO NOT SCALE

STATUS
CONSTRUCTION
DRAWING

JOHNELT

DRAWING NUMBER
CDX-12
ISSUE
B

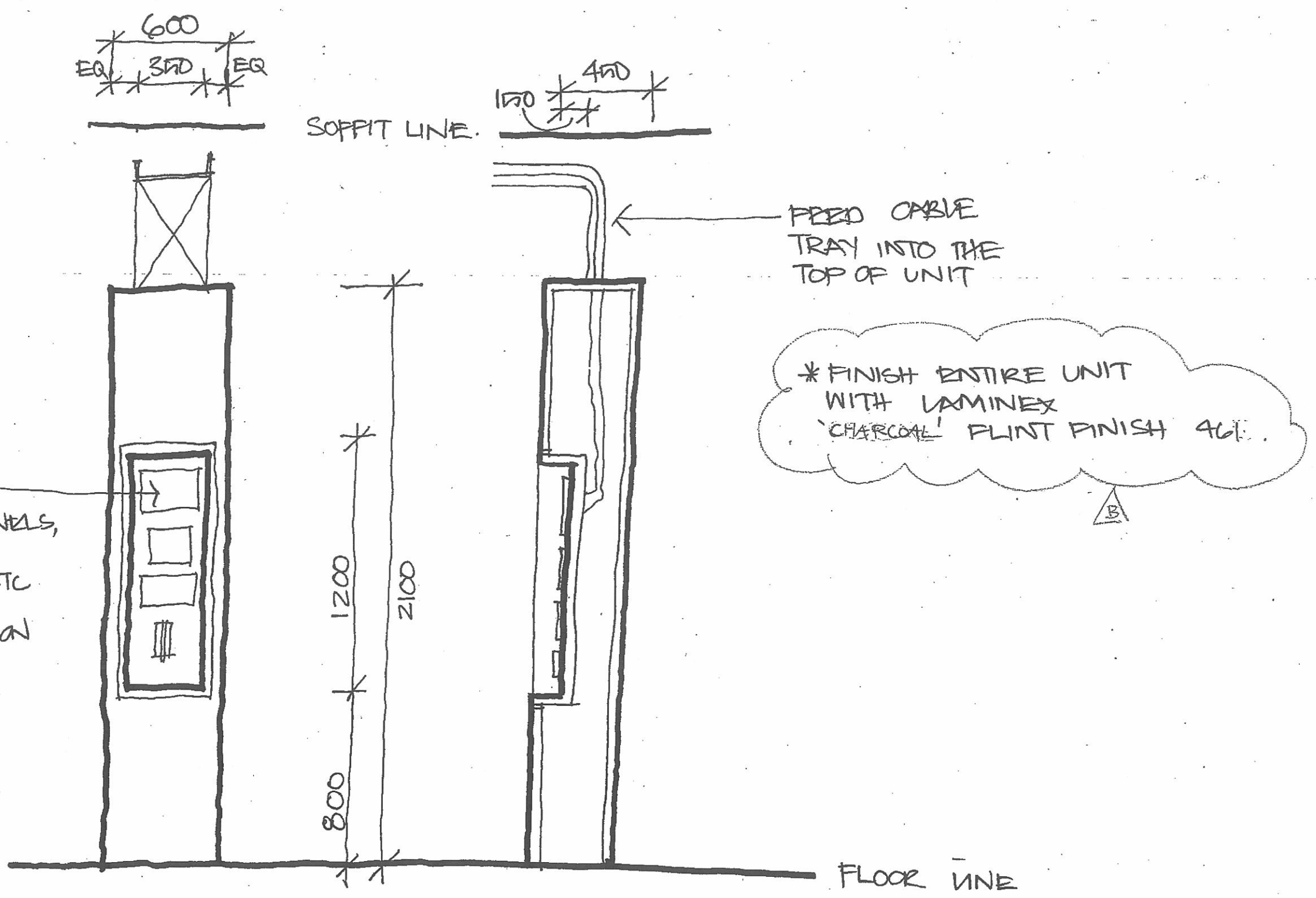

J11 SERVICES SWITCH. PANEL UNIT
ELEVATION + SECTION 1:20.

AS BUILT

INTELLECTUAL PROPERTY

© COPYRIGHT BY BIGHVOLLEARNIELD PTY LTD. RIGHTS RESERVED. OTHERWISE
FORWARDED BY BIGHVOLLEARNIELD PTY LTD. TO THE ARCHITECTURE AND DESIGN
TO BE USED IN ALL OF ITS WORKS. THIS DOCUMENT MAY ONLY
BE USED FOR THE DESIGN, ARCHITECTURE AND DESIGN FOR WHICH IT WAS
SPECIFICALLY COMMISSIONED AND DESIGNED, AS NOTED IN THE BY BIGHVOLLEARNIELD
THIS DOCUMENT MAY NOT BE REPRODUCED, COPIED, ANY
UNAUTHORIZED USE OF THIS DOCUMENT AT THE BIGHVOLLEARNIELD
AND WITHOUT WRITTEN PERMISSION BY BIGHVOLLEARNIELD AND
BIGHVOLLEARNIELD AND BIGHVOLLEARNIELD ALL RIGHTS RESERVED.

ISSUE DATE FOR

A 21.11.07 DESIGN
B 28.11.07 CONSTRUCTION
C 08.01.08 CONSTRUCTION

CONSULTANT

DAVIS LANGDON
tel 02 9956 8822 fax 02 9956 8848

CONSULTANT

LINGOLNE SCOTT
tel 02 8907 0900 fax 02 9957 4127

CONSULTANT

CLIENT

GBCA
L15, 179 ELIZABETH STREET
SYDNEY NSW 2000
CLIENT PROJECT No.

PROJECT MANAGER

PROJECT

PROJECT LINE 1 GBCA

PROJECT LINE 2

BVN PROJECT NUMBER

BVN PROJECT No.

BVN PROJECT No.

TRUE NORTH

PROJECT NORTH

SCALE

NTS DO NOT SCALE

STATUS

CONSTRUCTION

DRAWING

DRAWING NUMBER

CD-X-13

ISSUE

B

JOINERY DETAILS

JOINERY DETAILS

JOINERY DETAILS

JOINERY DETAILS

JOINERY DETAILS

JOINERY DETAILS

JOINERY DETAILS

JOINERY DETAILS

JOINERY DETAILS

JOINERY DETAILS

JOINERY DETAILS

JOINERY DETAILS

JOINERY DETAILS

JOINERY DETAILS

JOINERY DETAILS

JOINERY DETAILS

JOINERY DETAILS

ACRYLIC LETTERING
PINNED 10mm FROM
FACE OF MDF.
FIXINGS TO BE
HIDDEN AND USED
WHERE NEEDED

PAINT ALL FACES
TO THE INSIDE OF
RECESS IN COLOUR
TO MATCH DULUX
COLOUR: TREE FROU
GREEN
CODE: P22 PB

01. J6 CAFE / RECEPTION

SECTIONAL DETAIL 1:2

AS BUILT



BlighVollerNieldArchitecture

Telephone +61 3 9639 9199
Facsimile +61 3 9639 9188
www.bvn.com.au

INTELLECTUAL PROPERTY

© COPYRIGHT BLIGH VOLLER NIELD PTY LTD (BVN). UNLESS OTHERWISE AGREED IN WRITING, ALL RIGHTS TO USE THIS DOCUMENT ARE SUBJECT TO PAYMENT IN FULL OF ALL BIV CHARGES. THIS DOCUMENT MAY ONLY BE USED FOR THE EXPRESS PURPOSE AND PROJECT FOR WHICH IT HAS BEEN CREATED AND DELIVERED. AS NOTED IN WRITING BY BVN, AND THIS DOCUMENT MAY NOT BE OTHERWISE USED, OR COPIED, ANY UNAUTHORIZED USE OF THIS DOCUMENT IS AT THE USER'S SOLE RISK AND WITHOUT LIMITING BVN'S RIGHTS TO THE USER RELEASES AND INDEMNIFIES BVN FROM AND AGAINST ALL LOSS SO ARISING.

| ISSUE | DATE | FOR |
|-------|----------|--------------|
| A | 21.11.07 | PRICING |
| B | 28.11.07 | CONSTRUCTION |

CONSULTANT
DAVIS LANGDON
tel 02 9956 8822 fax 02 9956 8848
CONSULTANT
LINCOLNE SCOTT
tel 02 8907 0900 fax 02 9957 4127
CONSULTANT

CLIENT

GBCA
L15, 179 ELIZABETH STREET
SYDNEY NSW 2000
CLIENT PROJECT No.

PROJECT MANAGER

PROJECT
GREEN BUILDING COUNCIL,
AUSTRALIA - SYDNEY HEAD OFFICE
BVN PROJECT NUMBER
M0709010



SCALE
NTS DO NOT SCALE

STATUS

DRAWING

JOINERY DETAILS

| | |
|---------------------------|------------|
| DRAWING NUMBER CD-X-14 | ISSUE B |
|---------------------------|------------|

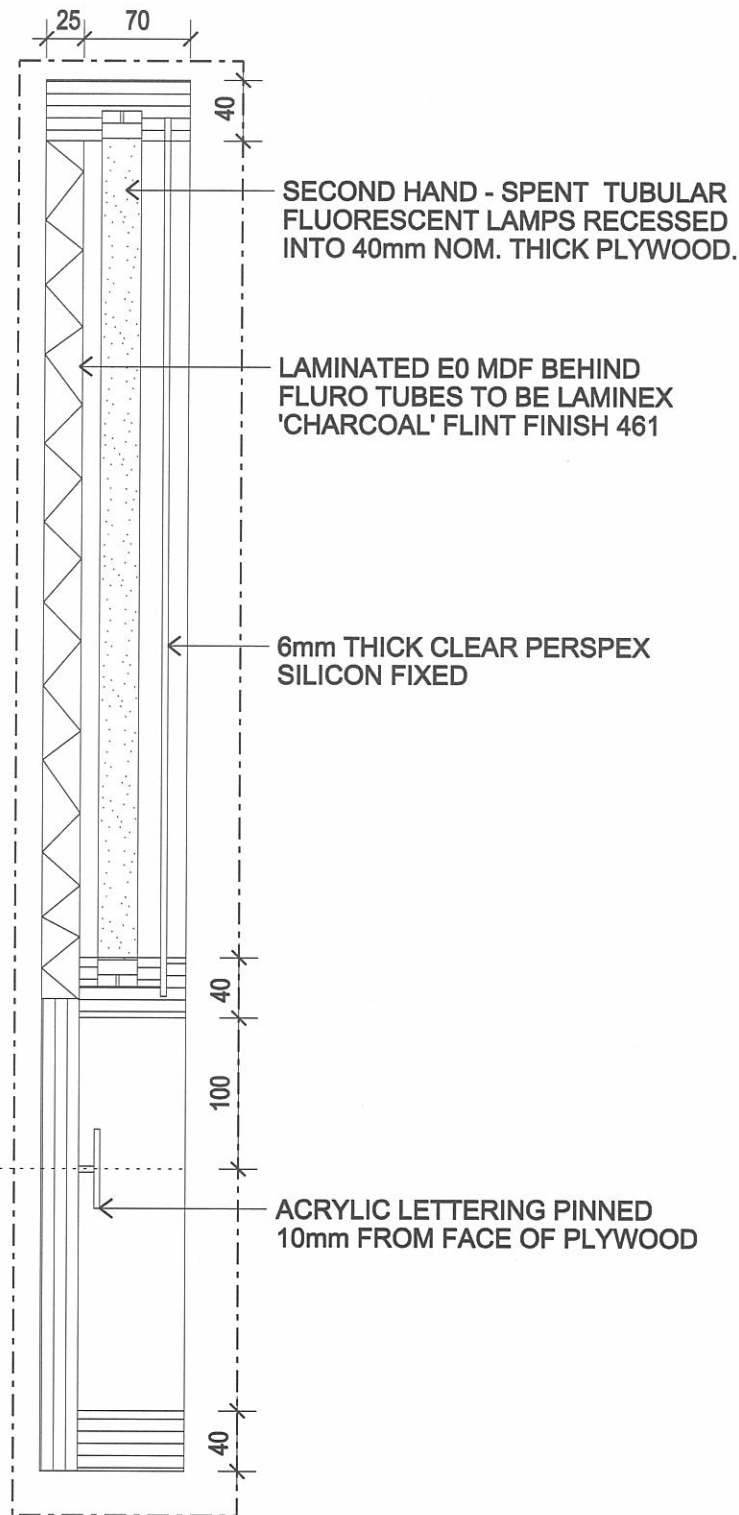

01 J6 - SECTIONAL DETAIL
1:5

AS BUILT

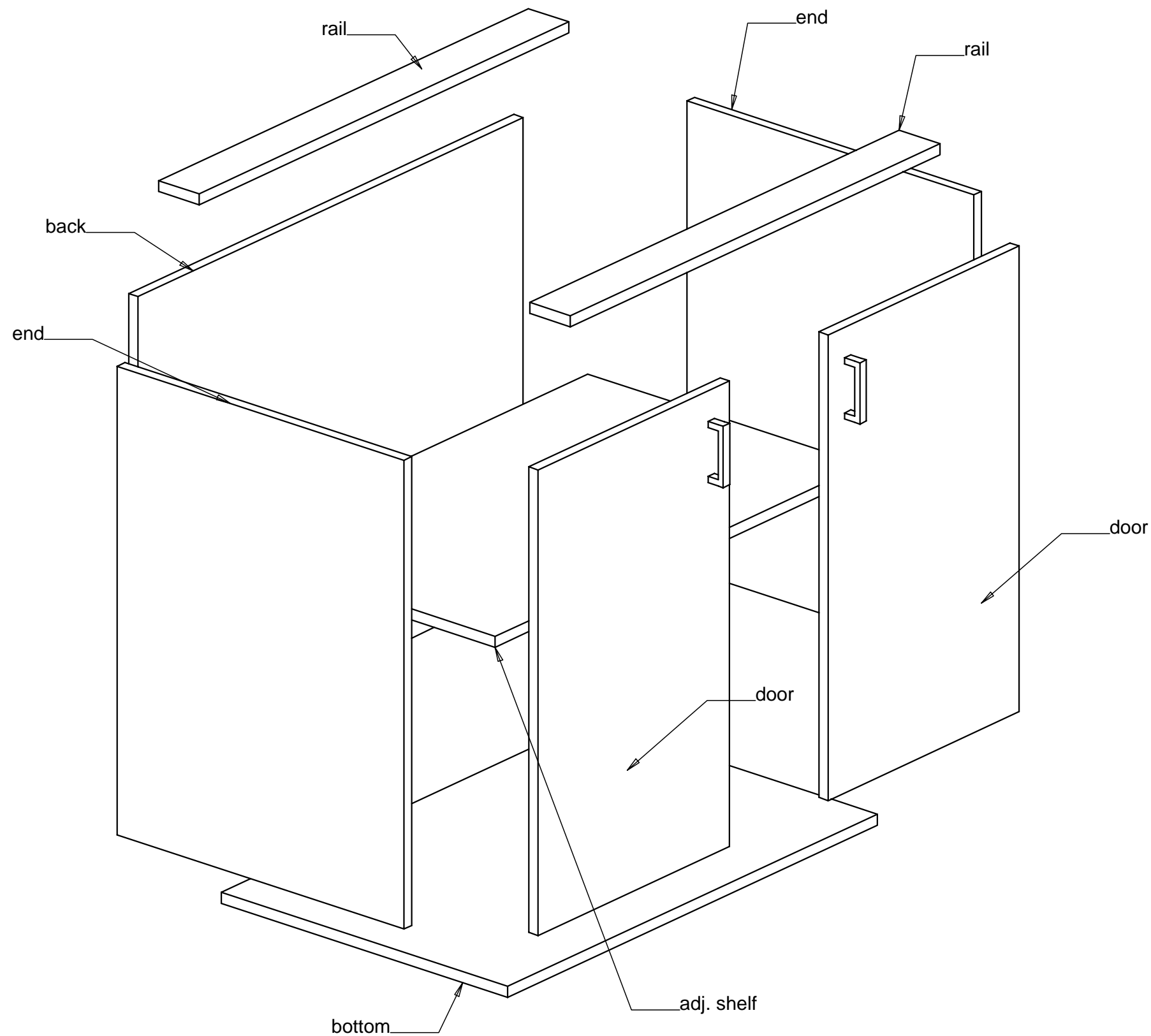

STANDARD MODULAR TWO DOOR UNDERBENCH
CABINET

| | | | |
|--------------|-------|------------------|--|
| PROJECT | ITEM: | EASYREST Dwg No. | SCALE |
| | | Dwg. | DATE 00/ 00/ 00 |
| BUILDER | BUILT | LOCATION: | EASYREST P/L 20 CLEMENTS AVE BANKSTOWN NSW 2200 PH 02 9708 0633 FAX 02 9793 9133 |
| APPROVED BY: | | | |